

Spare Parts

WW - Spare Parts
Ordering Guide
Illustrated Parts Breakdown

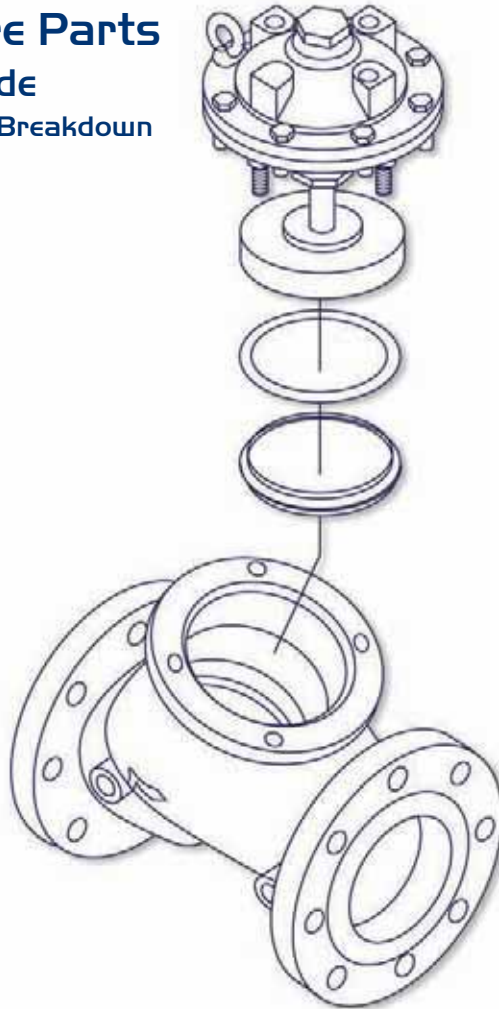

WW - Spare Parts - Ordering Guide

Illustrated Parts Breakdown













January 2008

Water Control Solutions



Contents

Page

| | | |
|--|--|---------|
|  | Ordering Guide Example | ii |
|  | Ordering Form | iii |
|  | 400 Series Basic Control Valves | 13a-13c |
|  | WD 900 Series Hydrometers and Automatic Metering Valves | 15a-17a |
|  | WPH Series Woltman Turbo water Meters | 19-19b |
|  | PC Series Mini Pilot Valves | 33 |
|  | 700 Series Diaphragm Actuated Basic Control Valves | 38-41b |
| | 700 EN Series Diaphragm Actuated Basic Control Valves | |
| | 700 ES Series Diaphragm Actuated Basic Control Valves | |
|  | Model 73Q Pressure Relief Valves - Quick Type | 42 |
|  | Pilots | 44-54 |
|  | 70F Series Strainers | 55 |
|  | 70N Series Check Valves | 56 |
|  | 800 Series Piston Actuated basic Control Valves | 58-59a |
|  | Accessories | 60 |



Ordering Guide Example

Please Indicate:

1. Page No.
2. Valve series
3. Valve size
4. Part No.
5. Part name
6. Quantity
7. Remarks (Spring color, special material, etc.)

| Page No. | Valve series | Valve size | Part No. | Part name | Qty | Remarks (Spring color, special material etc.) |
|----------|--------------|------------|----------|-----------|-----|--|
| 10a | 350 | 3"x3" | 30 | O-Ring | 2 | |
| 16a | 900 | 4" | 13 | Diaphragm | 4 | |
| | | | | | | |
| | | | | | | |
| | | | | | | |
| | | | | | | |
| | | | | | | |
| | | | | | | |
| | | | | | | |
| | | | | | | |

Example

To Order:

1. Make a copy of the Ordering Form (next page).
 2. Fill out your order details
- or
1. Make a copy of the article page and circle the required parts.
 2. Mention size and quantity
- and
3. Fax it to the relevant desk at Bermad:
 - Export Department: (972) (4) 985-5333
 - Latin America Desk: (972) (4) 985-7681
 - Asia Pacific Desk: (972) (4) 985-7662
 - USA & EMEA Desk: (972) (4) 985-7651
 - Domestic Market: 04-985-5380

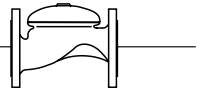

Basic Control Valves for Waterworks (WW)

Sizes: 2" - 10"

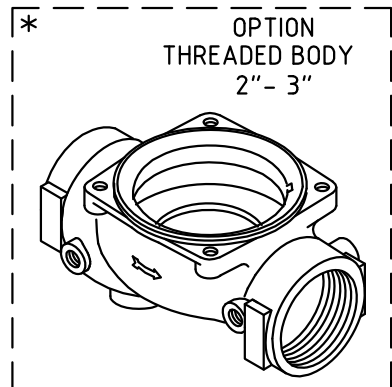
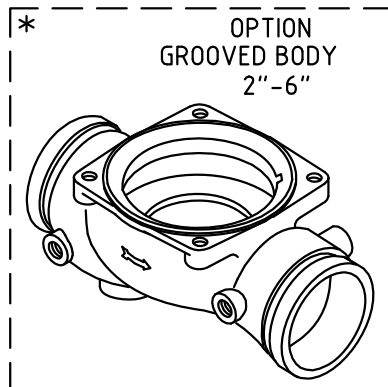
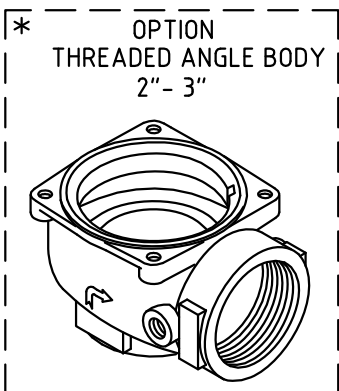
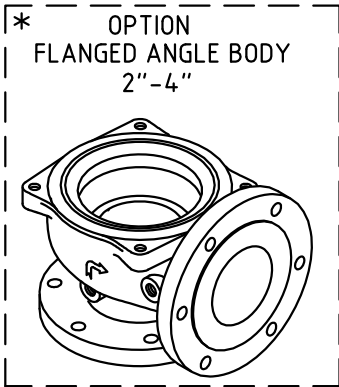
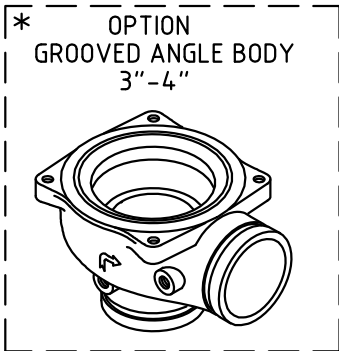
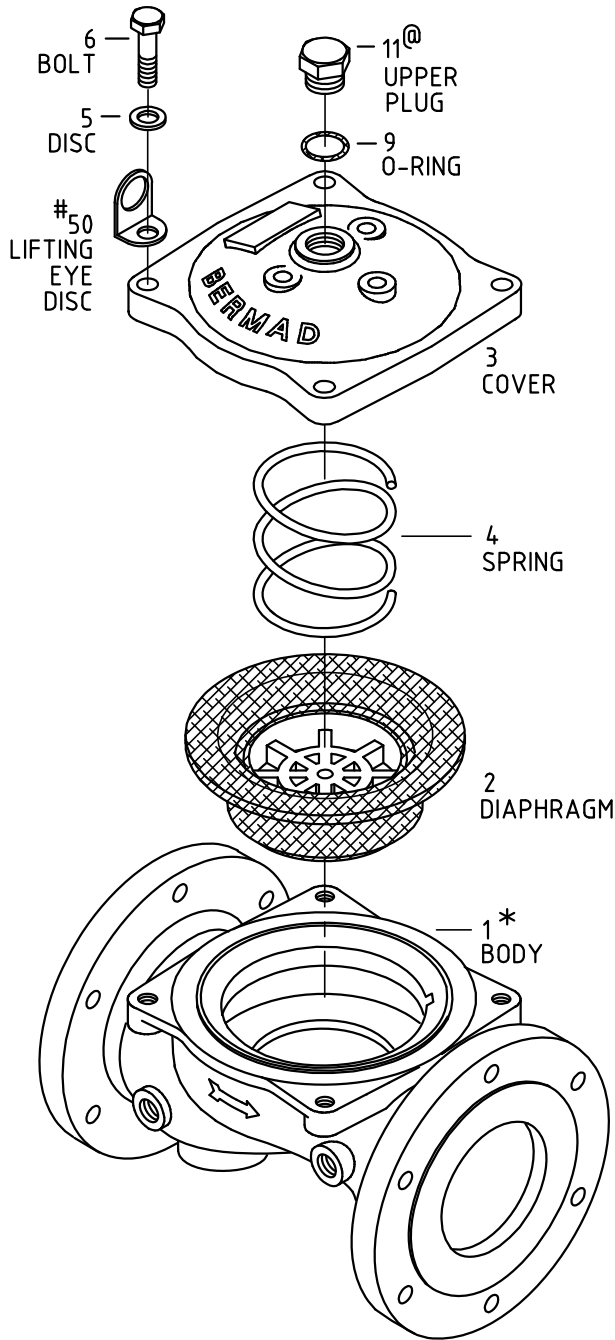

- FOR 4" - 10" ONLY

@ - OPTIONS (SEE PAGE 13a)

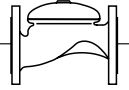

Basic Control Valves (WW & IR)

Sizes: 12" & 16"

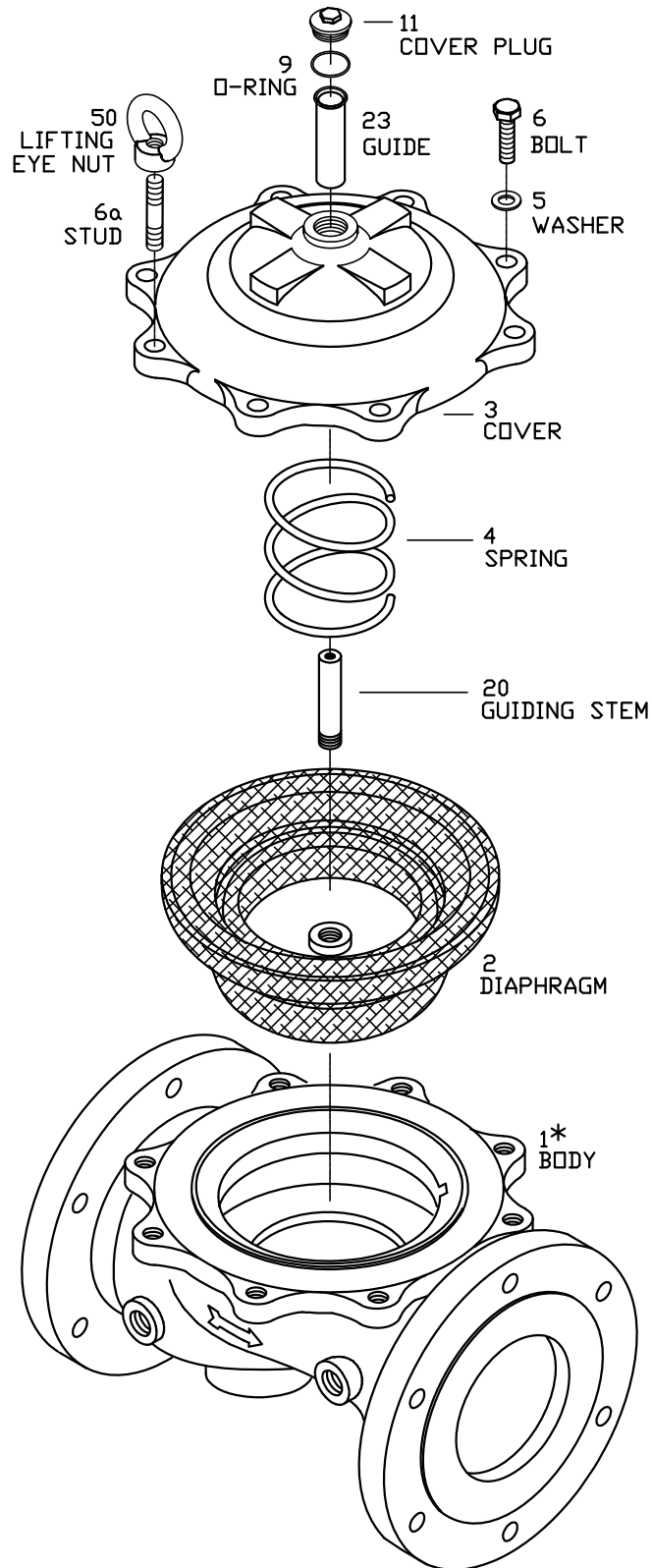

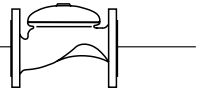

Accessories

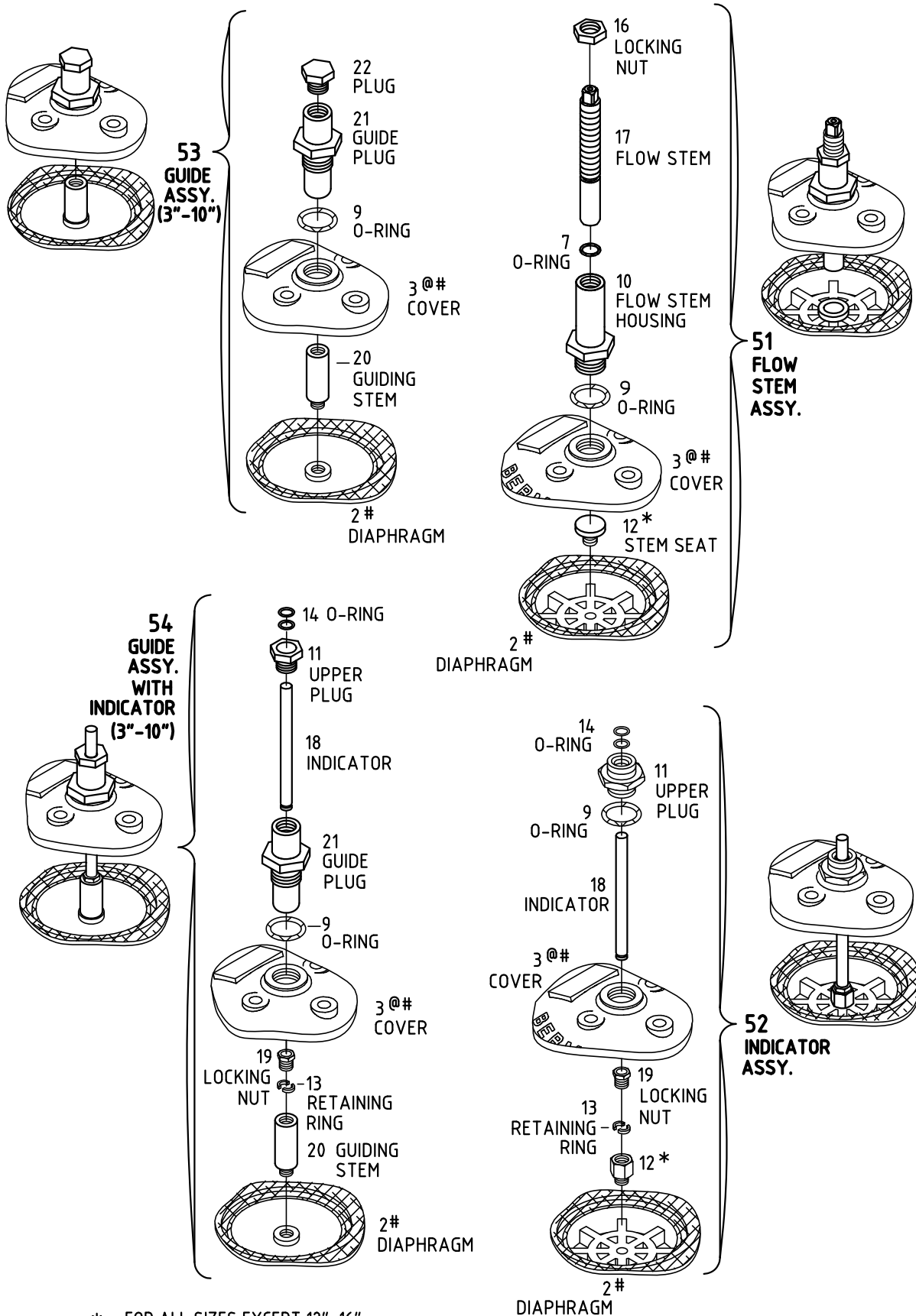

* - FOR ALL SIZES EXCEPT 12", 16"
 @ - USE PART PAGE 13a
 # - NOT INCLUDED IN THE ASSEMBLY

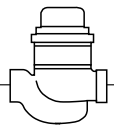

CBM – Magnetic Drive Hydrometers with Ceramic Bearings

Sizes: 1 1/2", 2", 3"R & 2 1/2"-H

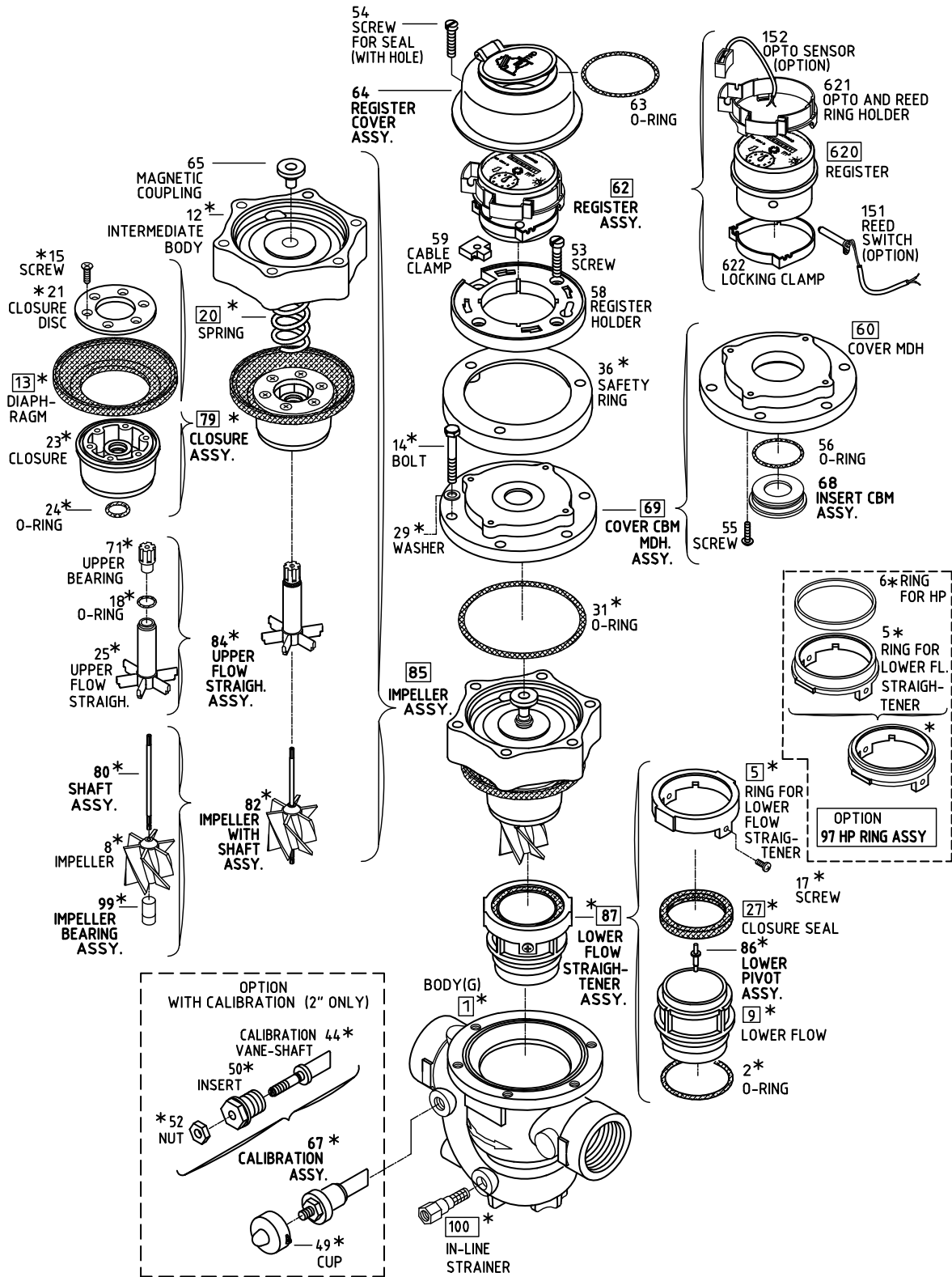

□ - RANGE OF ALTERNATE CONFIGURATIONS FOR SPECIAL CONDITIONS
 * - USE SAME PART PAGE 15

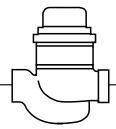

CBM – Magnetic Drive Hydrometers with Ceramic Bearings

Sizes: 3" & 4"

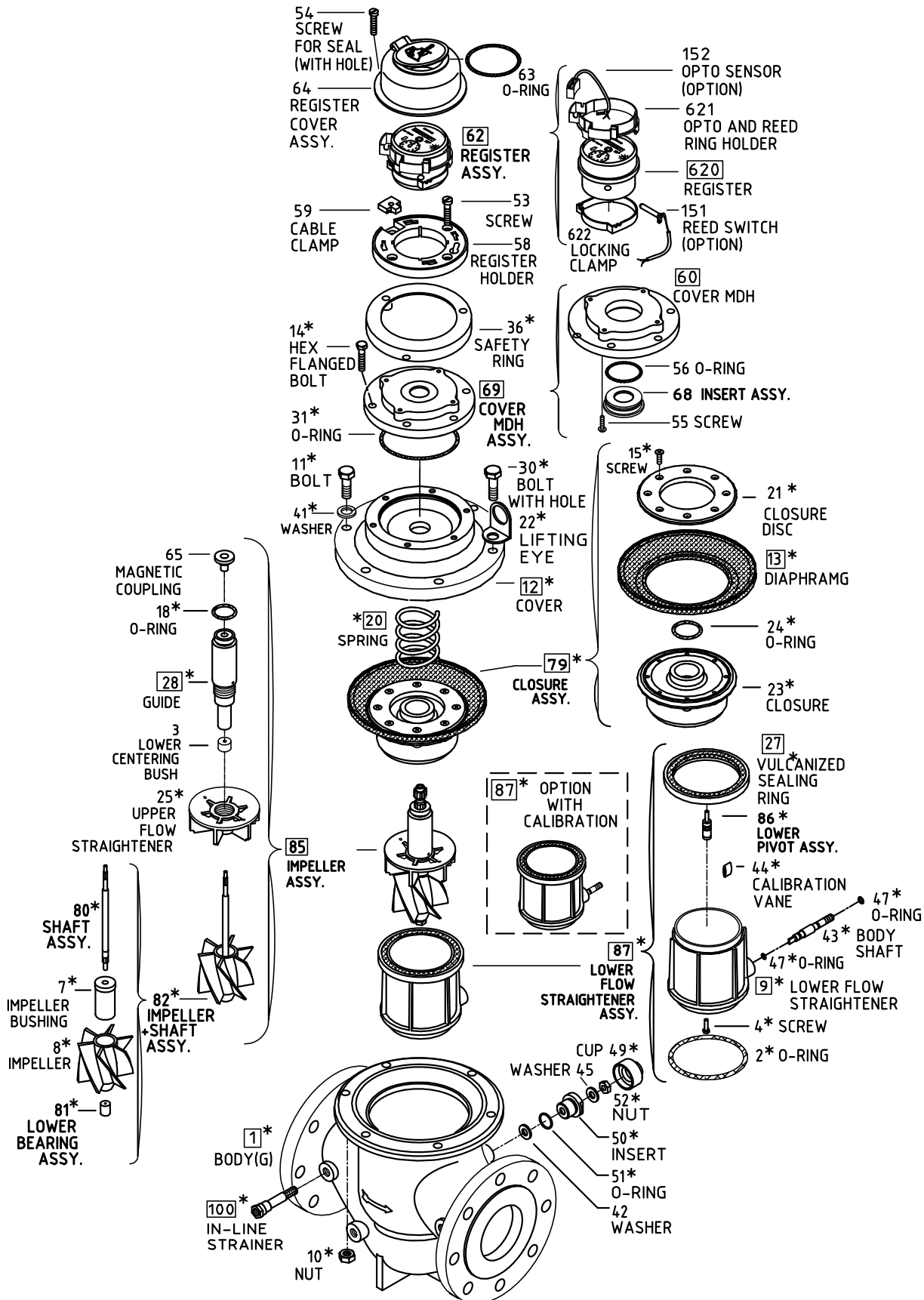

□ - RANGE OF ALTERNATE CONFIGURATIONS FOR SPECIAL CONDITIONS
* - USE SAME PART PAGE 16

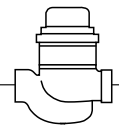

CBM – Magnetic Drive Hydrometers with Ceramic Bearings

Sizes: 6" & 10"

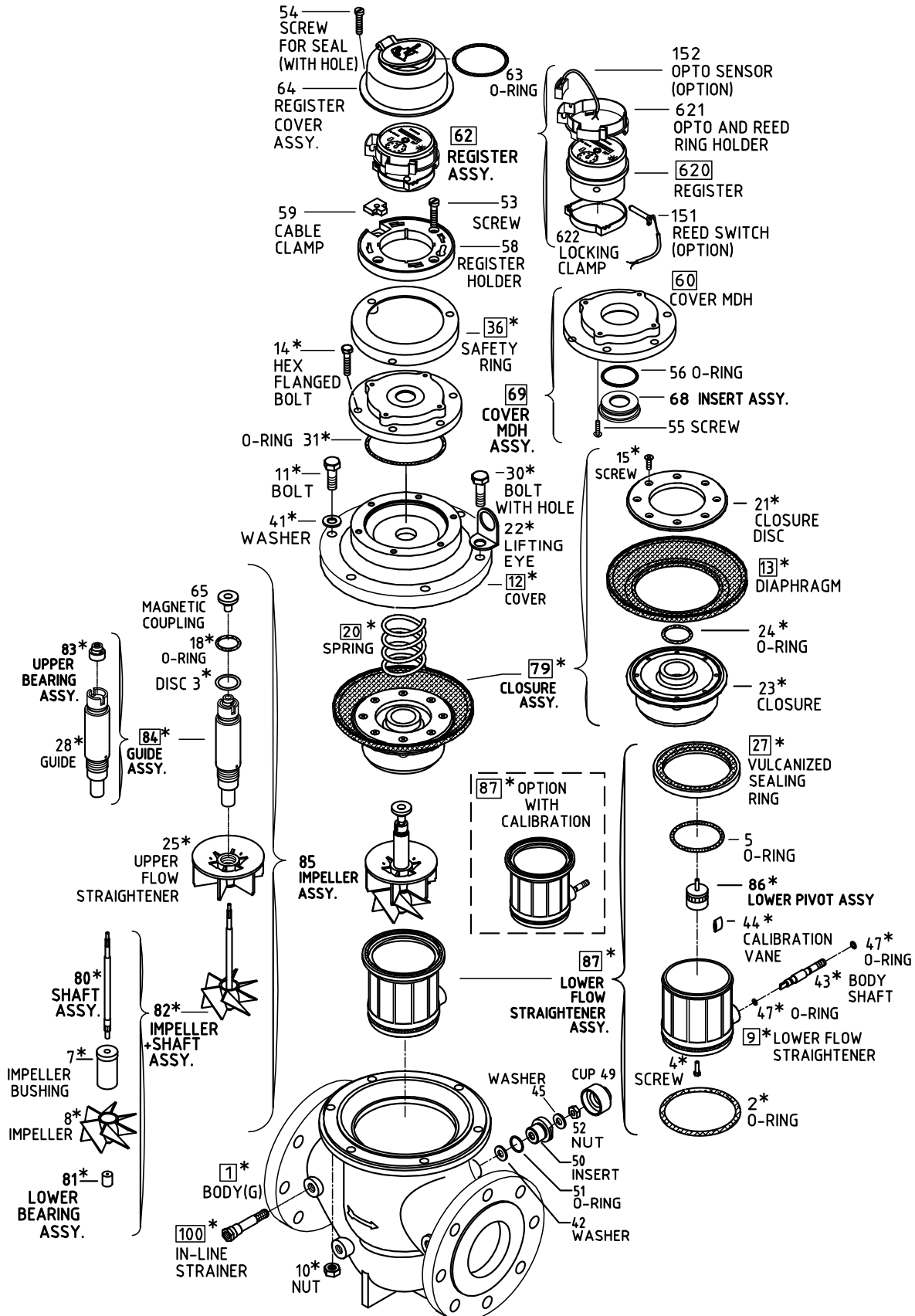

□ - RANGE OF ALTERNATE CONFIGURATIONS FOR SPECIAL CONDITIONS
 * - USE SAME PART PAGE 17

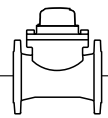

WOLTMAN Turbo Water Meters

Sizes: 40mm - 125mm

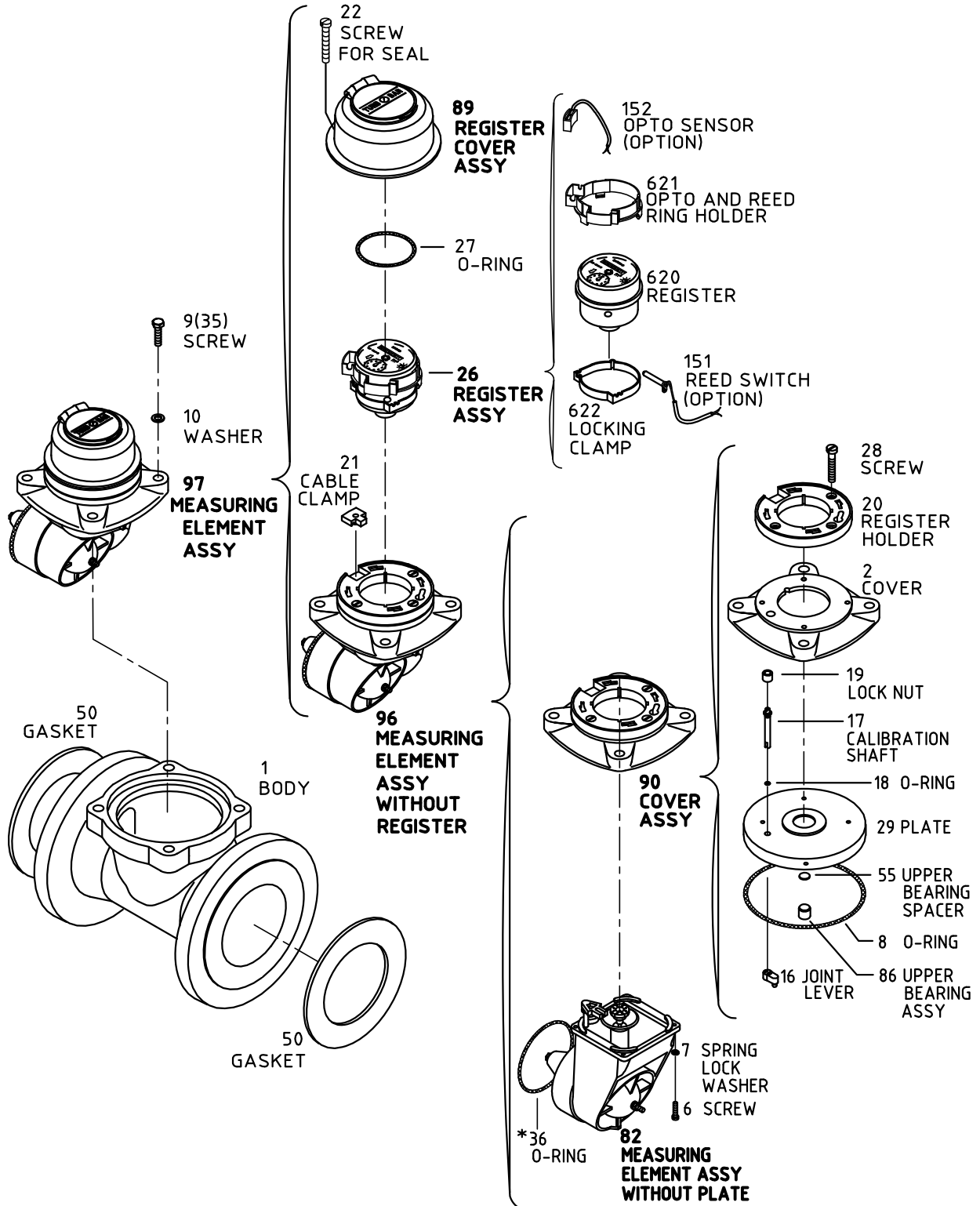

* FOR DN 40-80 mm (1 1/2" - 3") ONLY

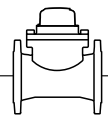

WOLTMAN Turbo Water Meters

Sizes: 150mm - 200mm

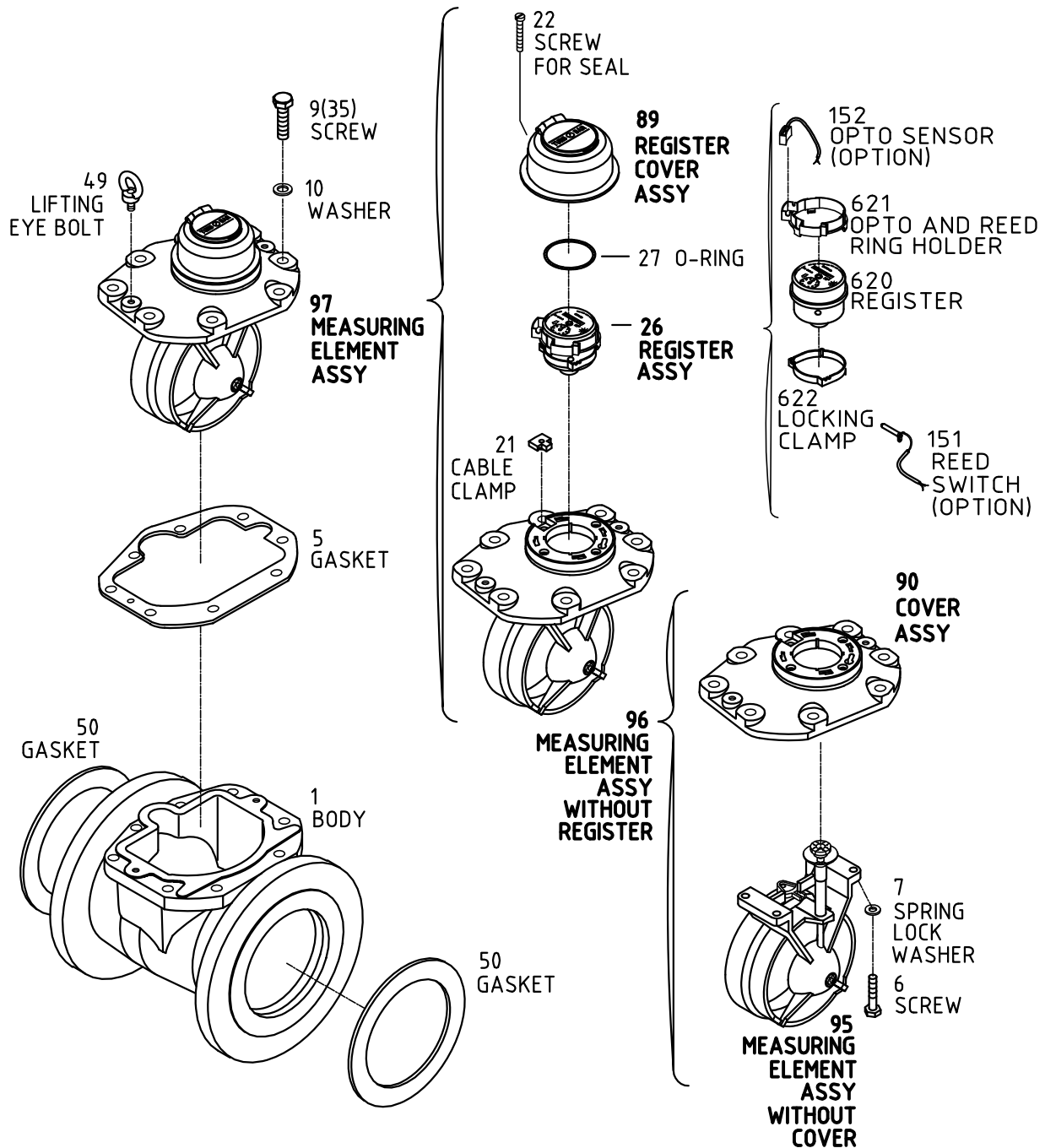

WOLTMAN Turbo Water Meters

Sizes: 250mm - 500mm

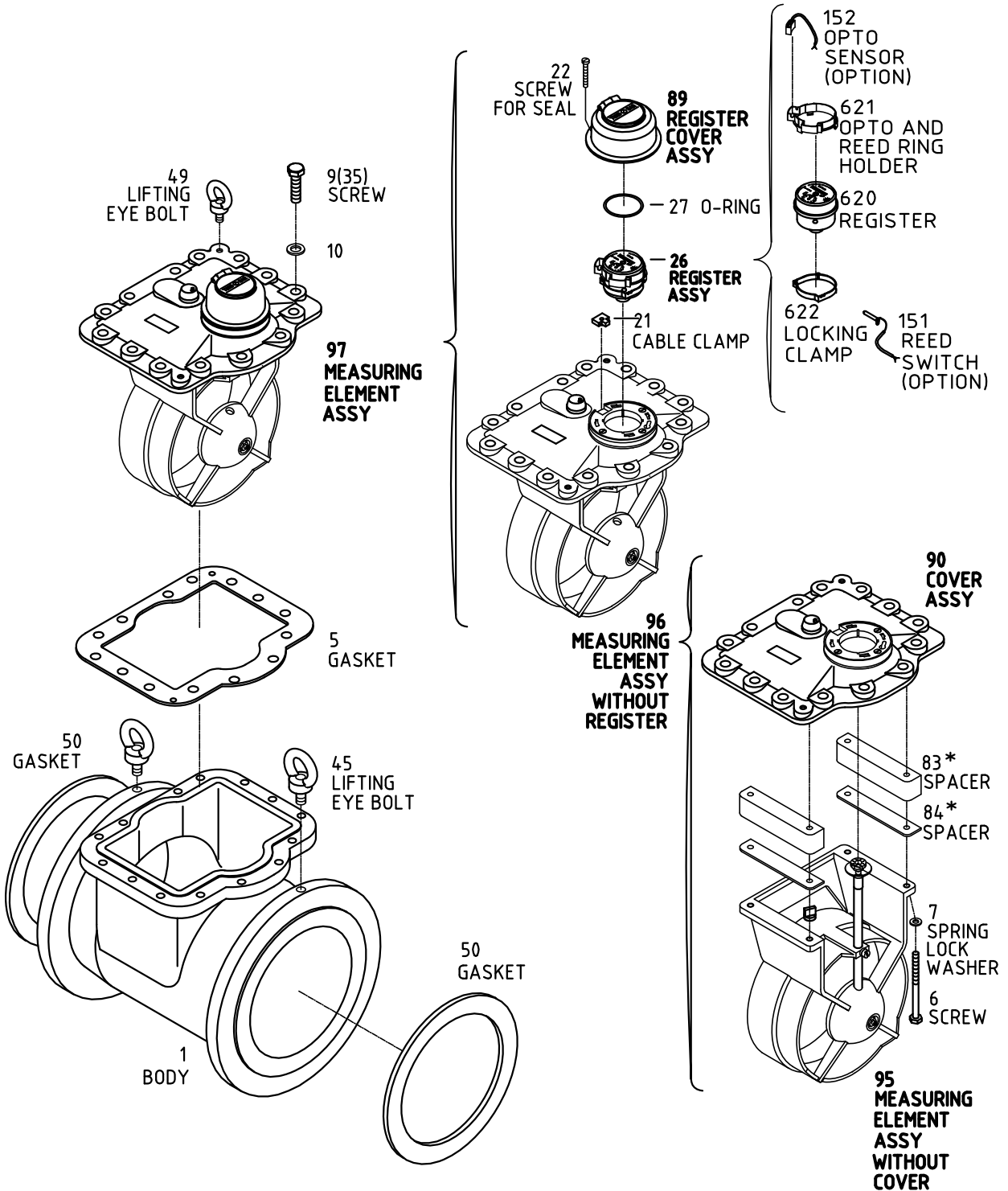

* FOR DN 400-500 mm (16" - 20") ONLY

PC-30-AM Metal 2-way Pressure Sustaining Mini Pilot Valve
PC-3Q-AM Metal 2-way Quick Relief Mini Pilot Valve

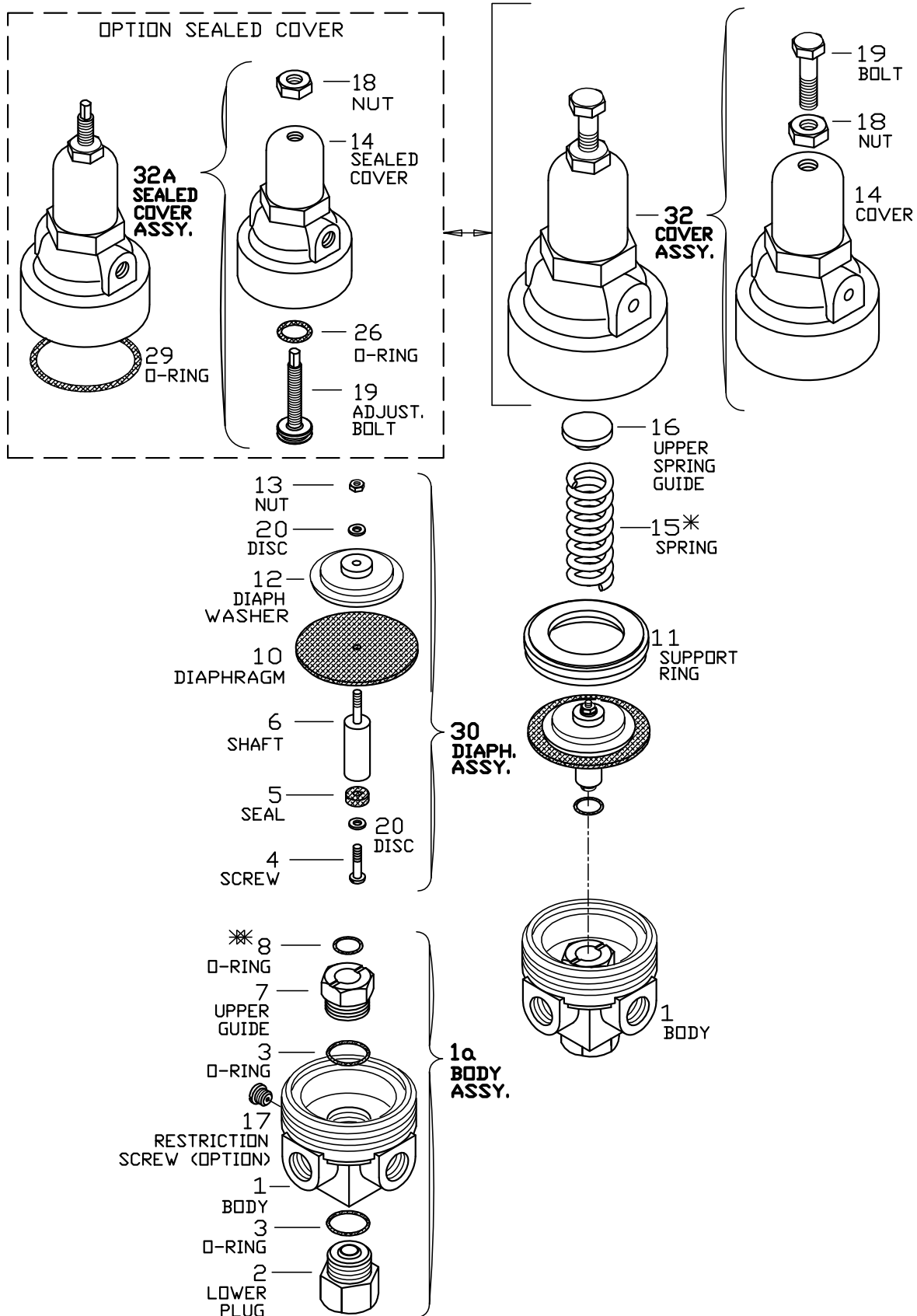

* - DIFFERENT SPRING
 ✱ - FOR SUSTAINING PILOT ONLY

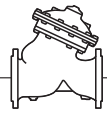

Diaphragm Actuated Basic Control Valves

Sizes: 1 1/2", 2", 2 1/2" & 3"R

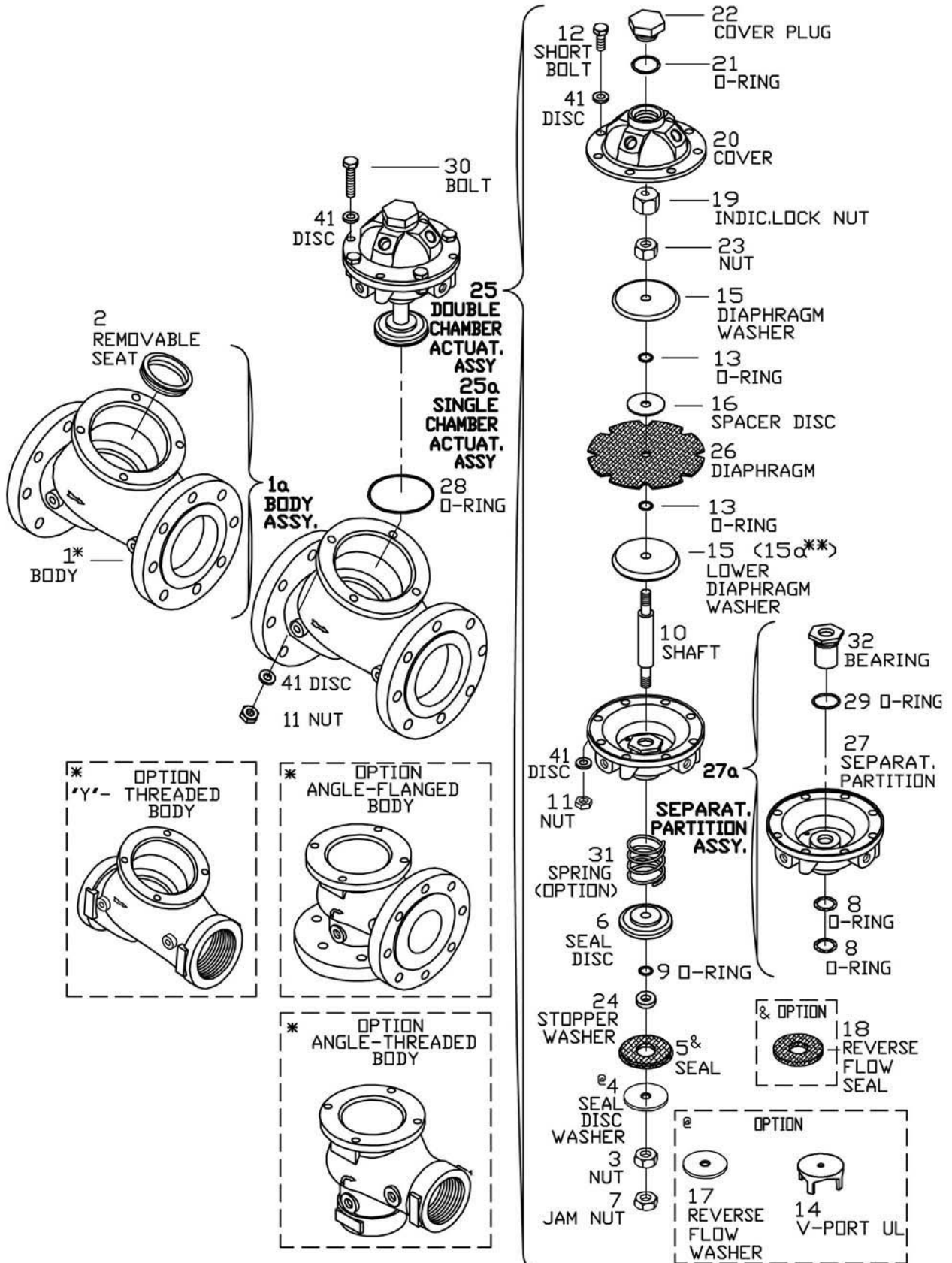

** - FOR HIGH PRESSURE ONLY

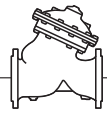

Diaphragm Actuated Basic Control Valves

Size: 2" (50mm)

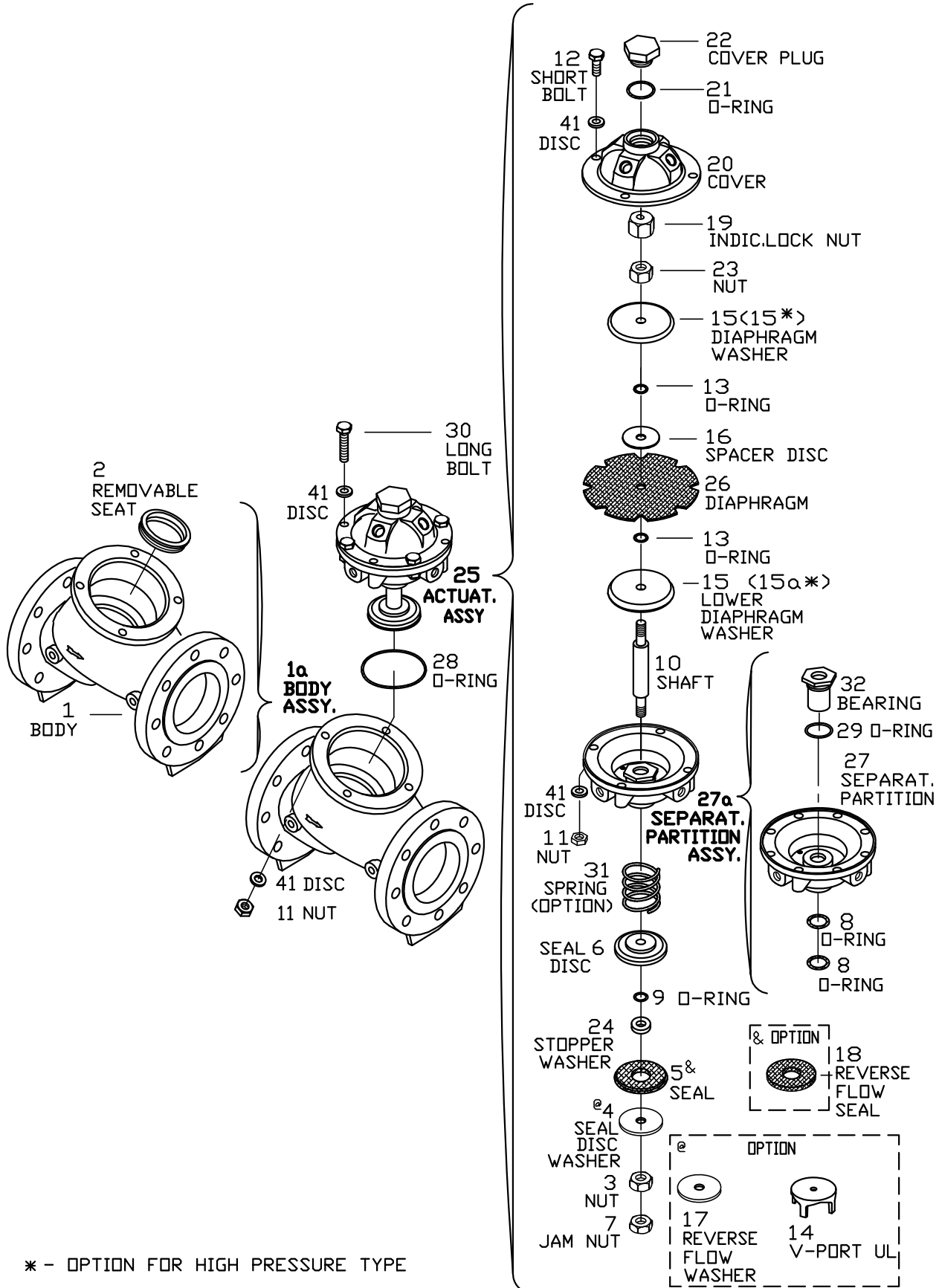

* - OPTION FOR HIGH PRESSURE TYPE

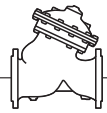

Diaphragm Actuated Basic Control Valves

Sizes: 1/2"-3" (40mm - 80mm)

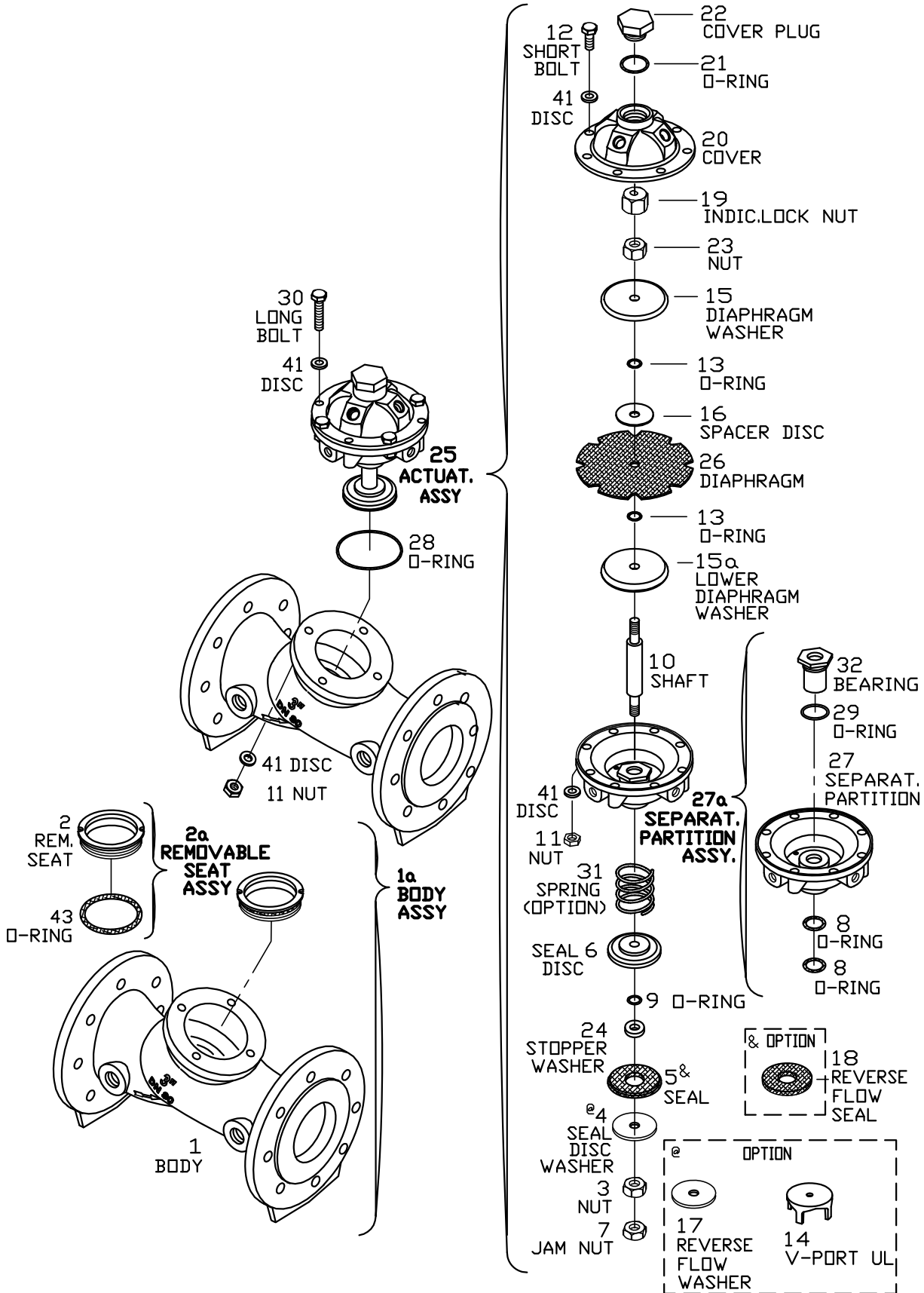

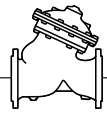

Diaphragm Actuated Basic Control Valves

Sizes: 3" & 4"R

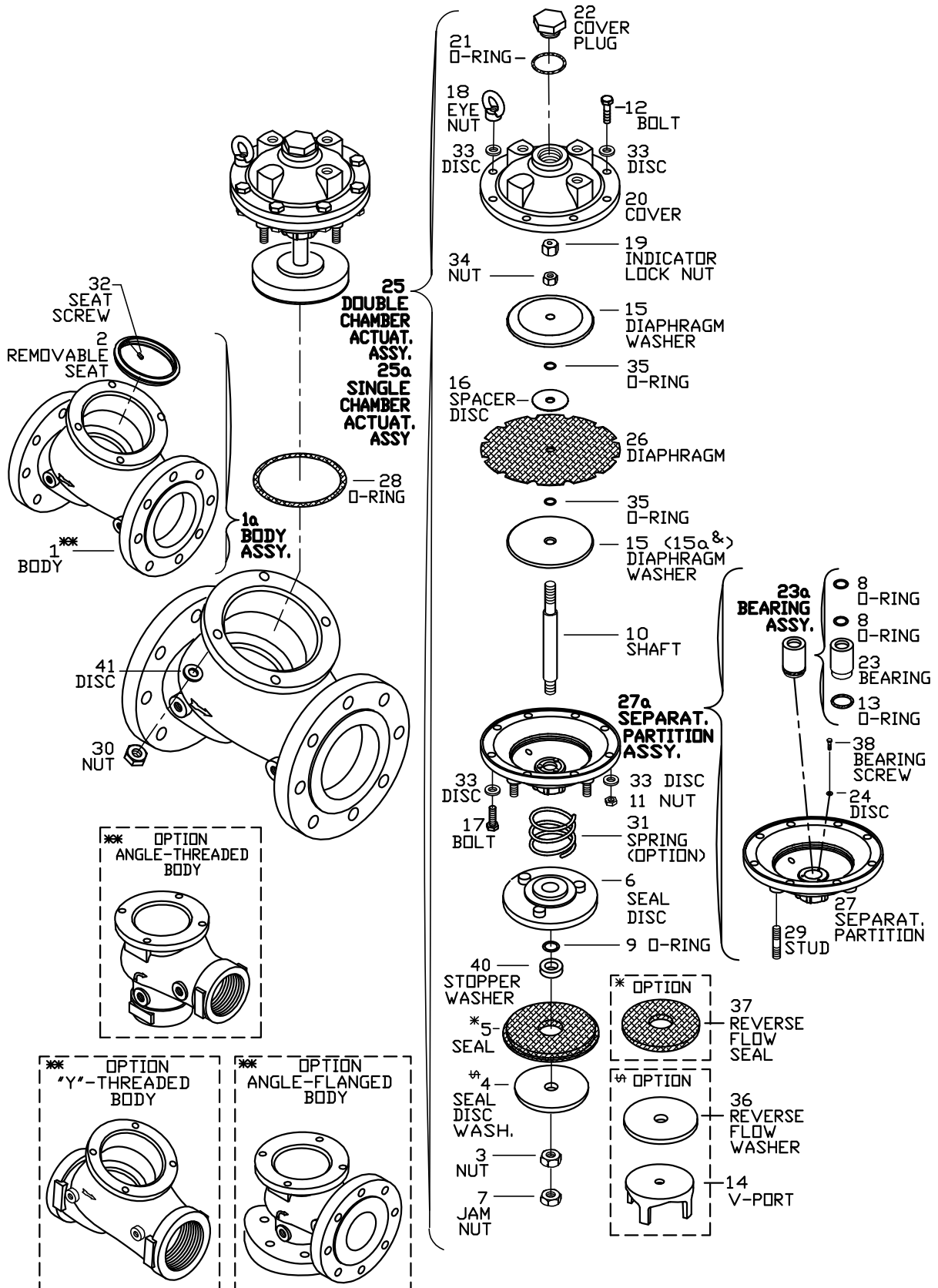

& - FOR HIGH PRESSURE ONLY

* - PART NO. 5 ASSEMBLED WITH PART NO. 40

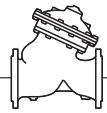

Diaphragm Actuated Basic Control Valves

Size: 3" (80mm)

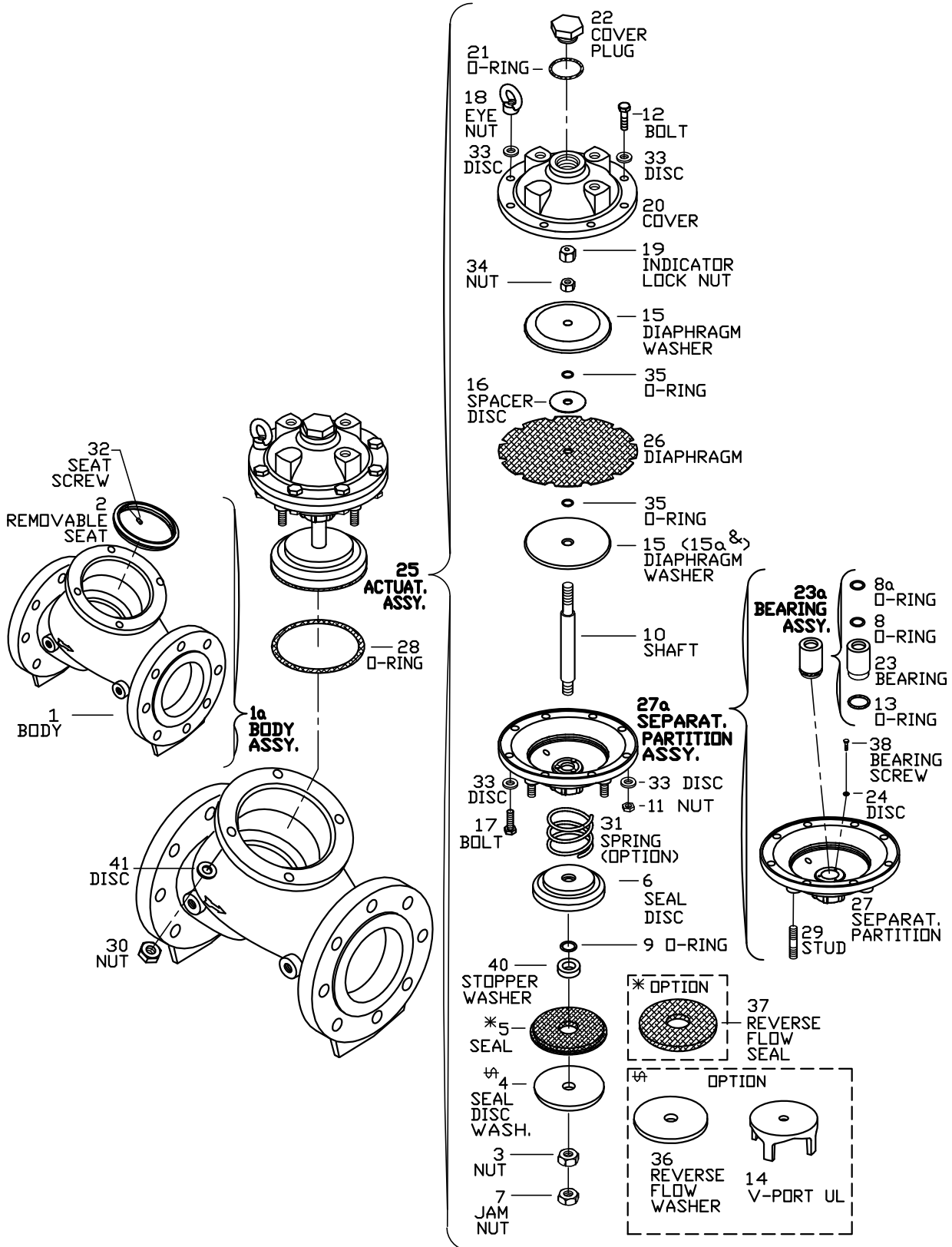

& - OPTION FOR HIGH PRESSURE TYPE
 * - PART NO. 5 ASSEMBLED WITH PART NO. 40

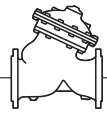

Diaphragm Actuated Basic Control Valves

Size: 4" (100mm)

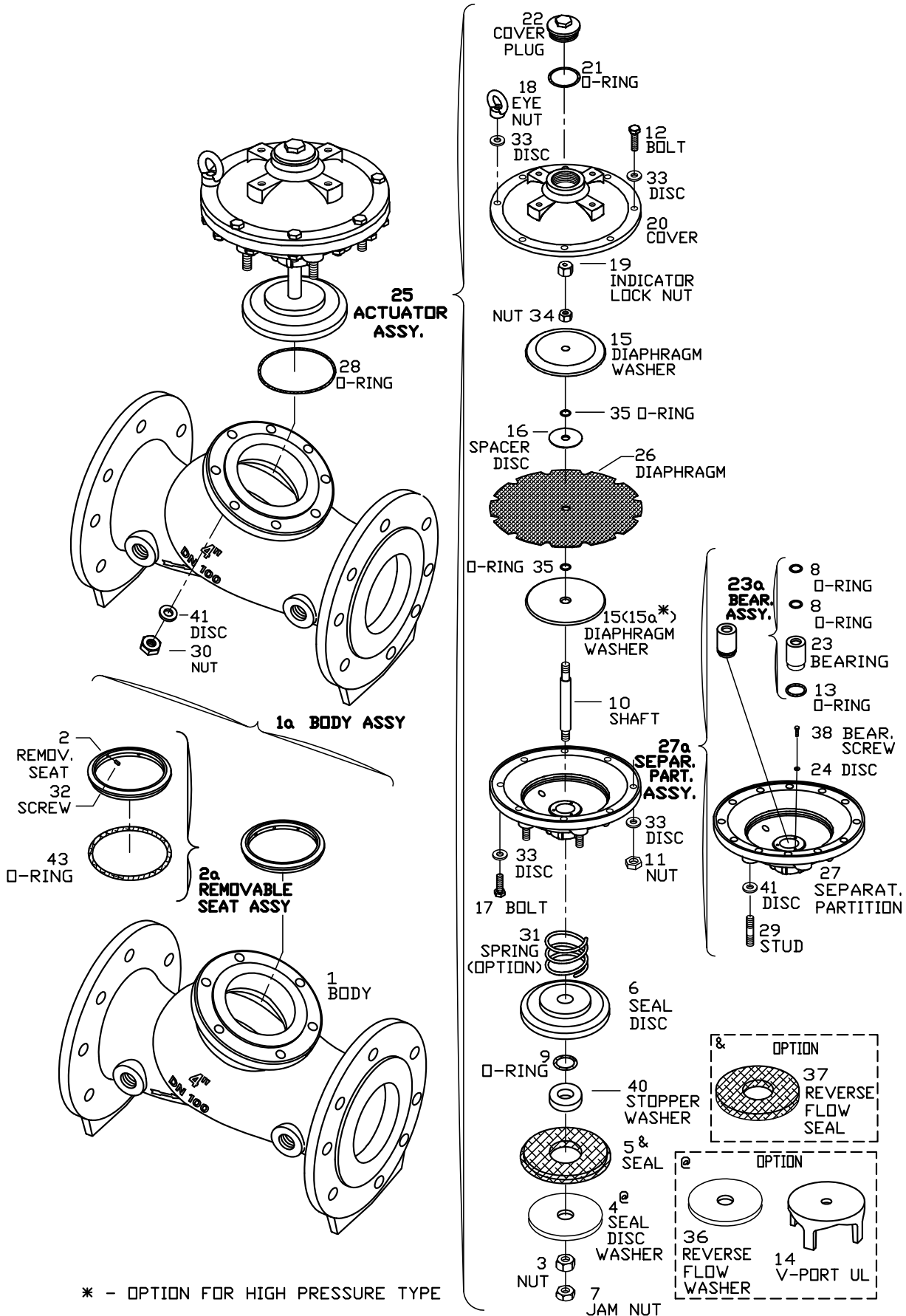

* - OPTION FOR HIGH PRESSURE TYPE

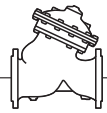

Diaphragm Actuated Basic Control Valves

Sizes: 4" - 12" (100mm - 300mm)

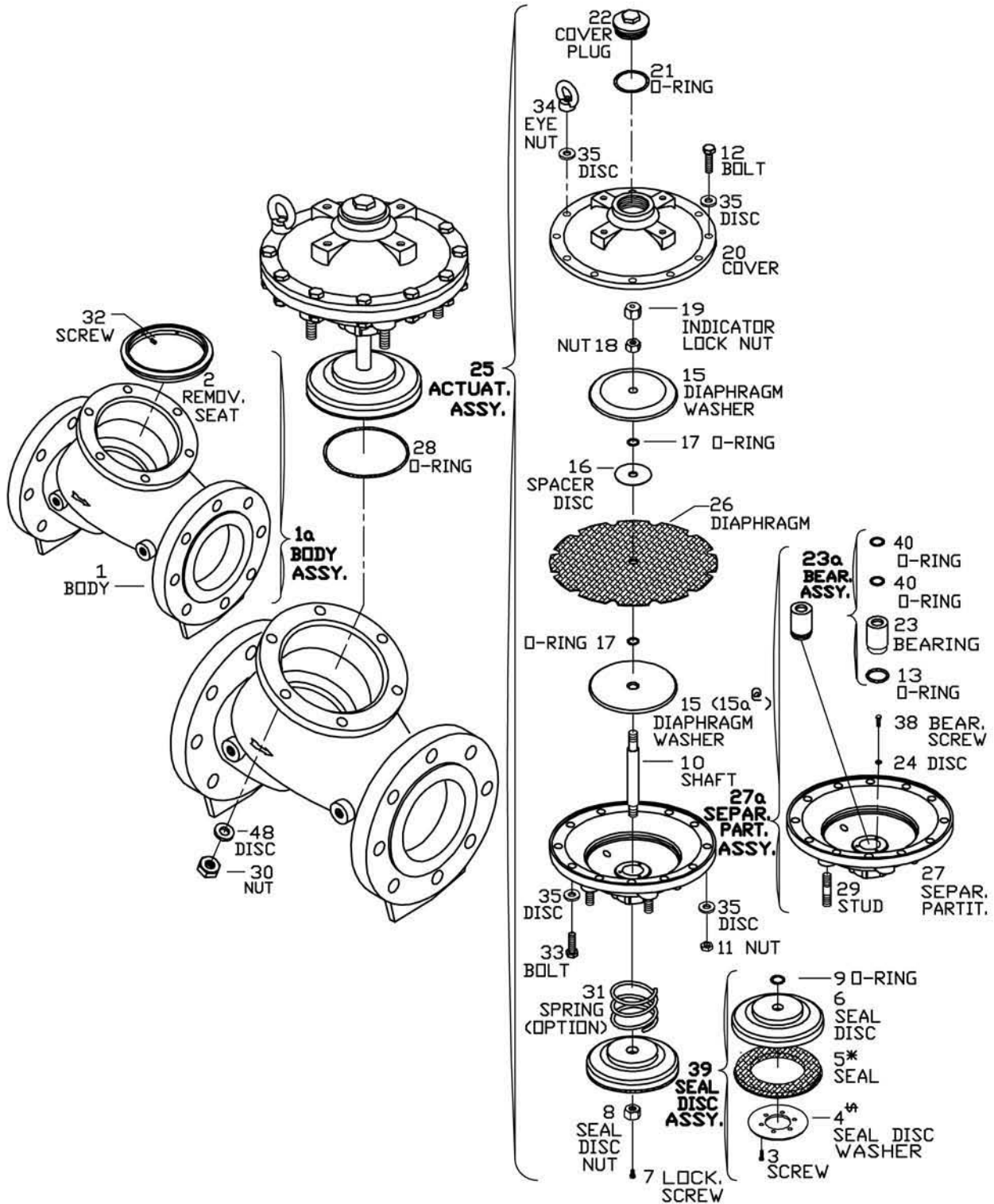

^e - OPTION FOR HIGH PRESSURE TYPE

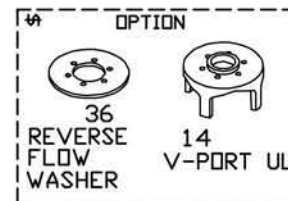
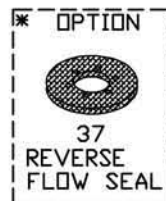

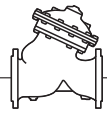

Diaphragm Actuated Basic Control Valves

Sizes: 6" - 24" (150mm - 500mm)

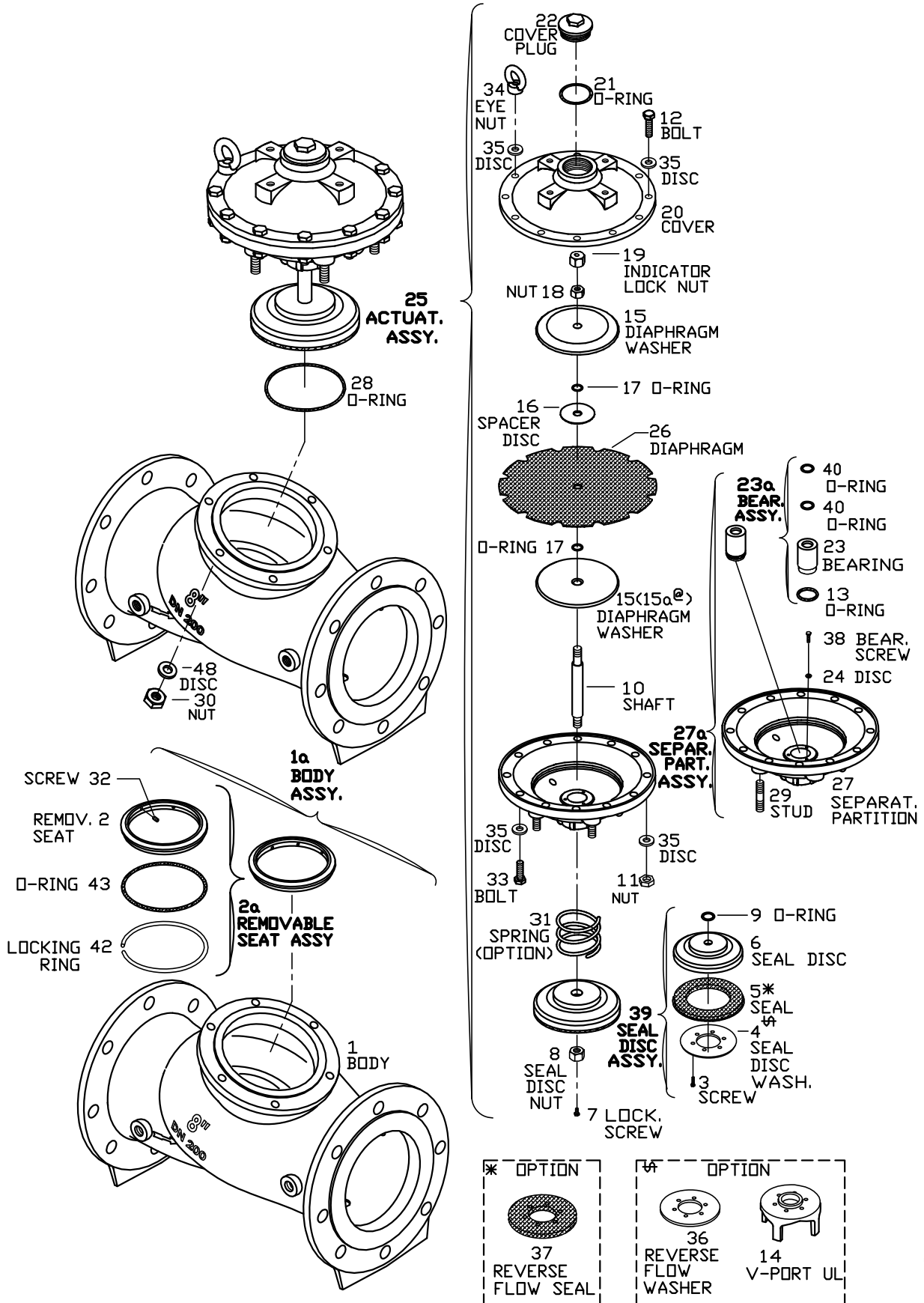

Ⓜ - OPTION FOR HIGH PRESSURE TYPE

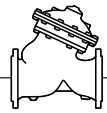

Main Valves – Indicator Options

Sizes: 1/2" - 20"

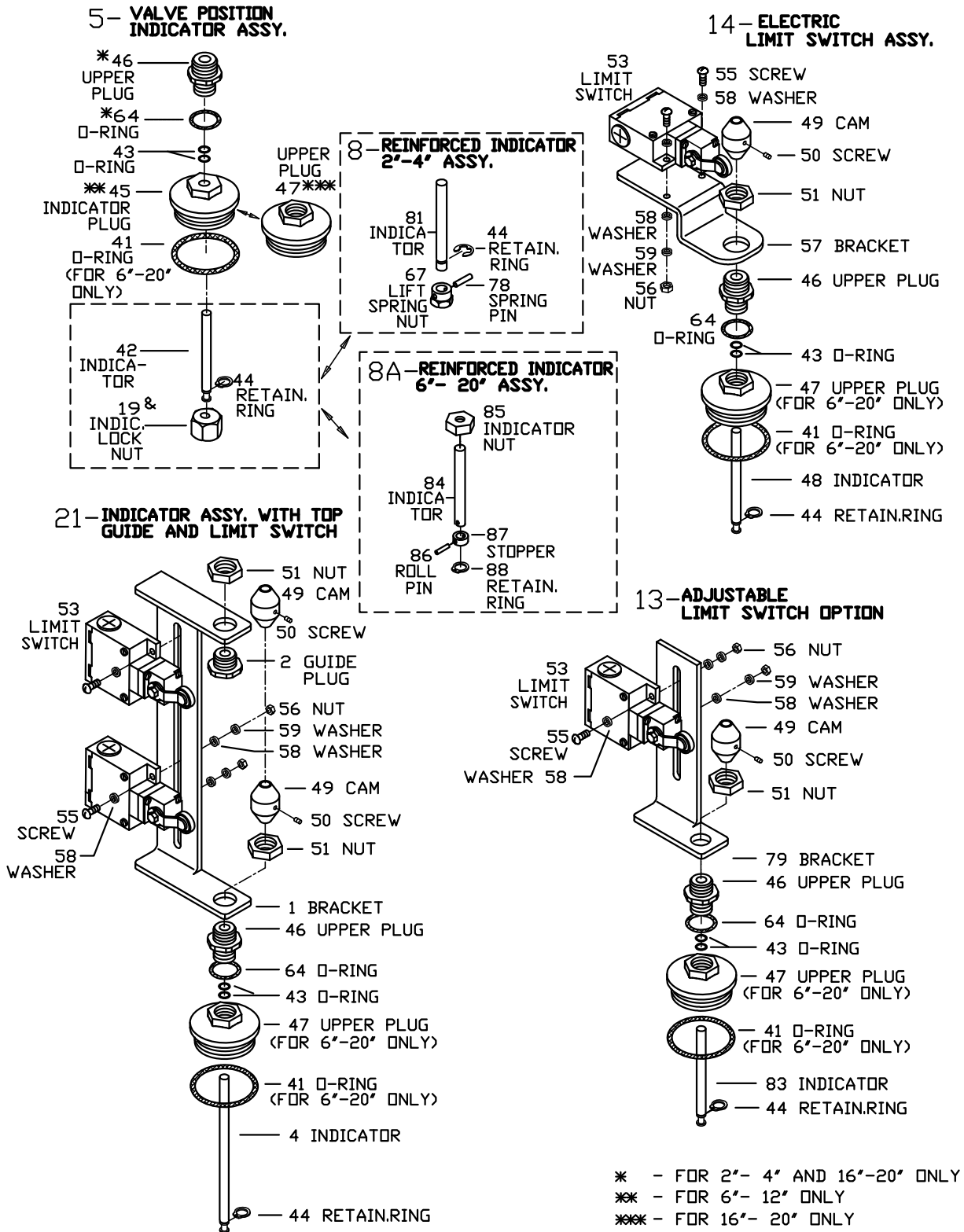

* - FOR 2"- 4" AND 16"-20" ONLY
 ** - FOR 6"- 12" ONLY
 *** - FOR 16"- 20" ONLY
 & - SEE PAGE 38-40

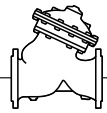

Main Valves – Lift Spring Options

Sizes: 1/2" - 20"

20 – LIFTING SPRING AND LIMIT SWITCH ASSY.
(2" – 4")

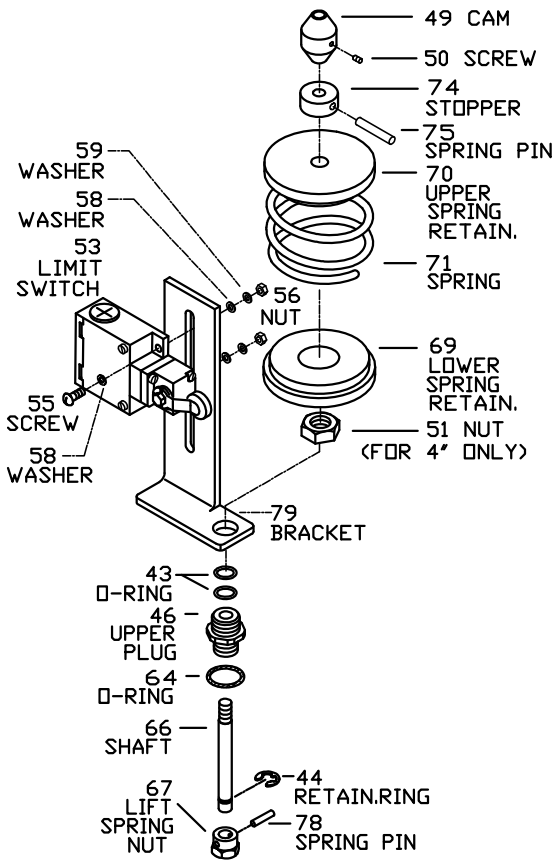

20a – LIFTING SPRING AND LIMIT SWITCH ASSY.
(6" – 20")

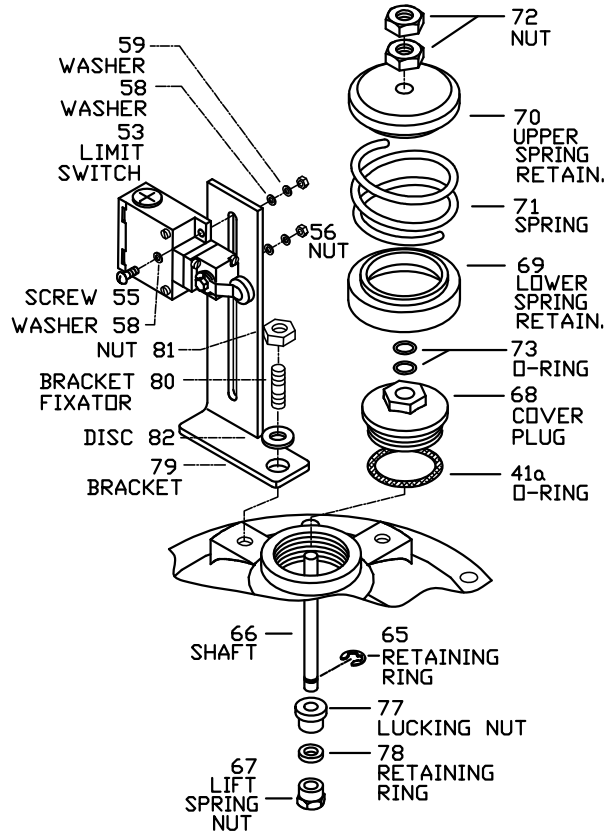

12 – LIFTING SPRING ASSY.
(2" – 4")

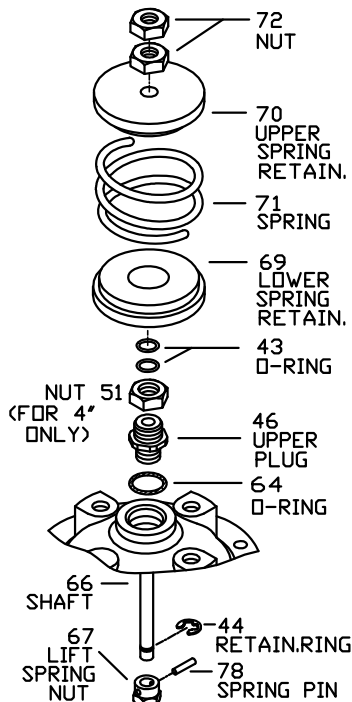

12a – LIFTING SPRING ASSY.
(6" – 20")

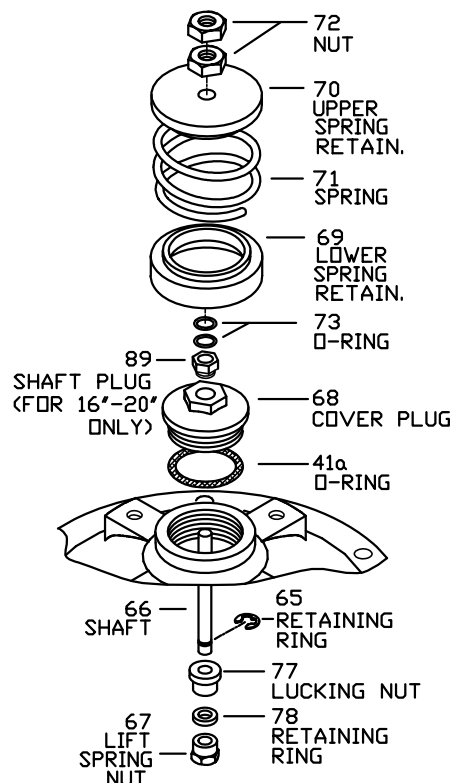

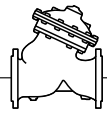

Main Valves – Flow Stem Options

Sizes: 1 1/2" - 20"

15 – FLOW STEM ASSY.

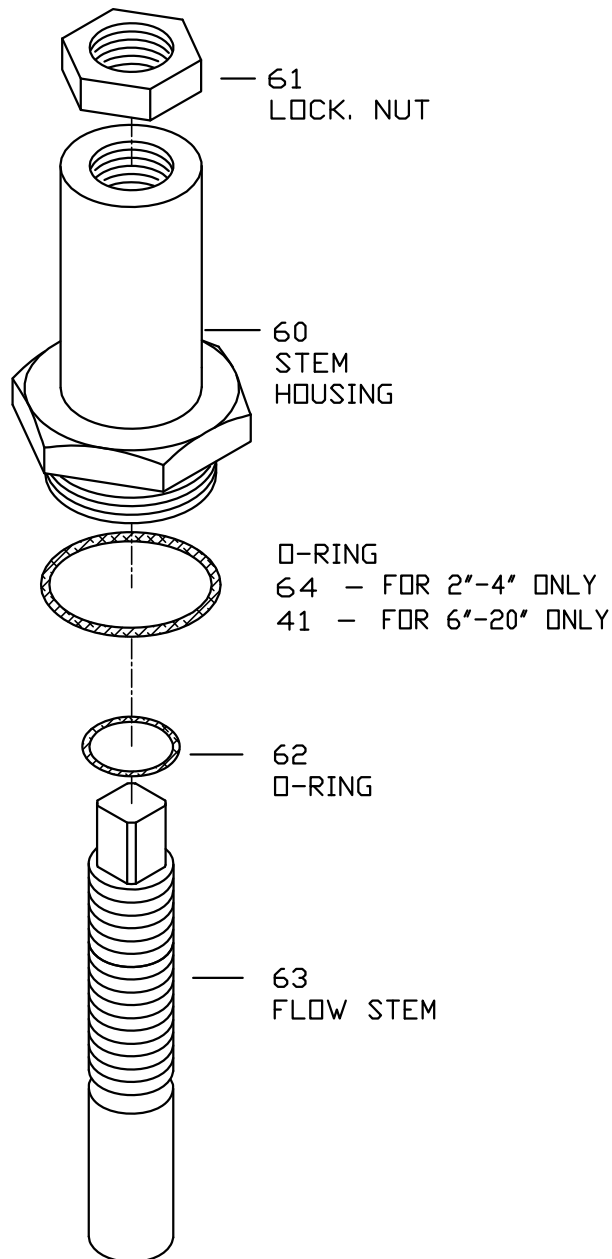

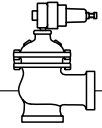

Pressure Relief Valves – Quick Type

Size: 2"

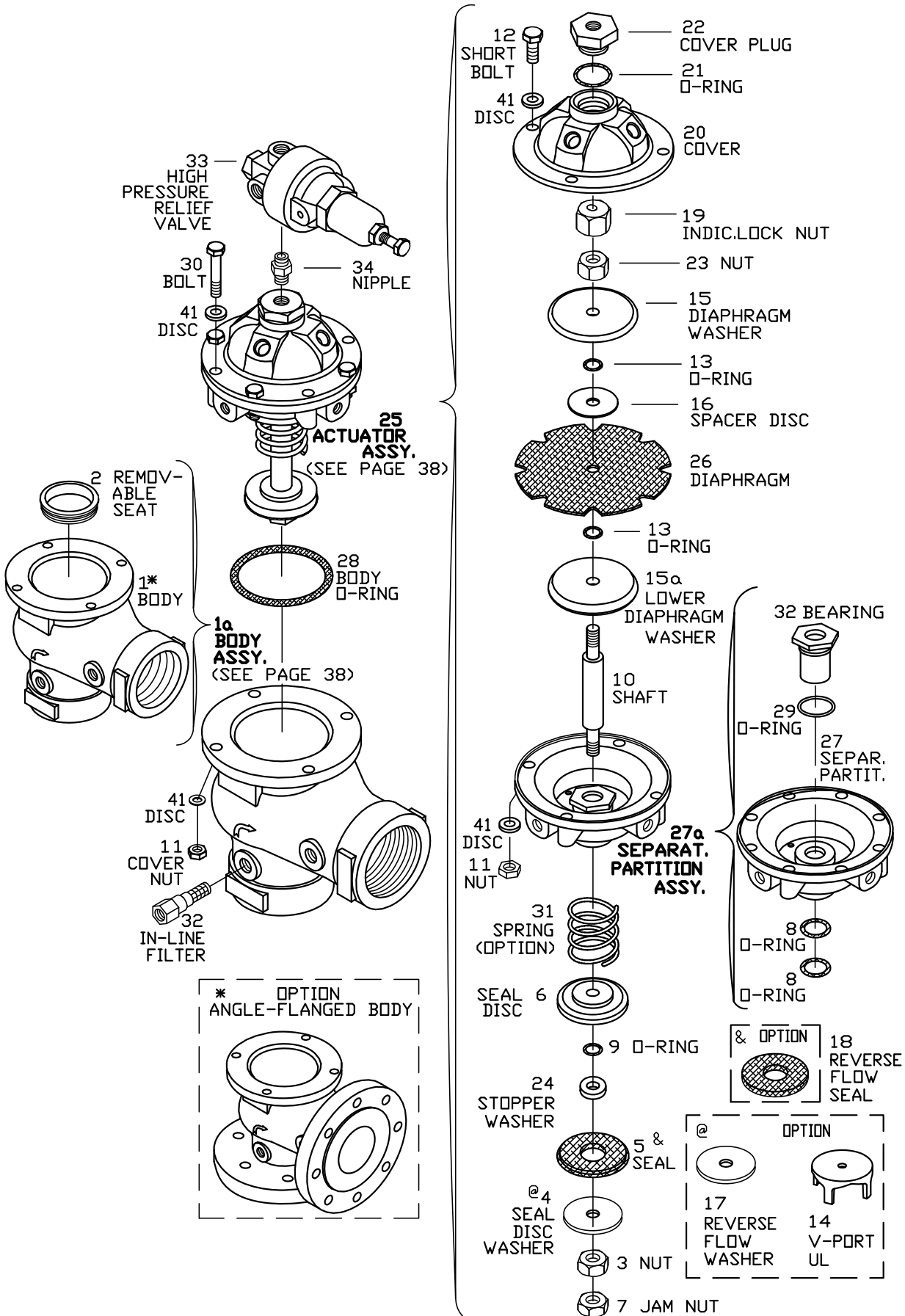

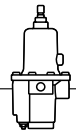

#X 3-way Positioning Hydraulic Pilot Valve

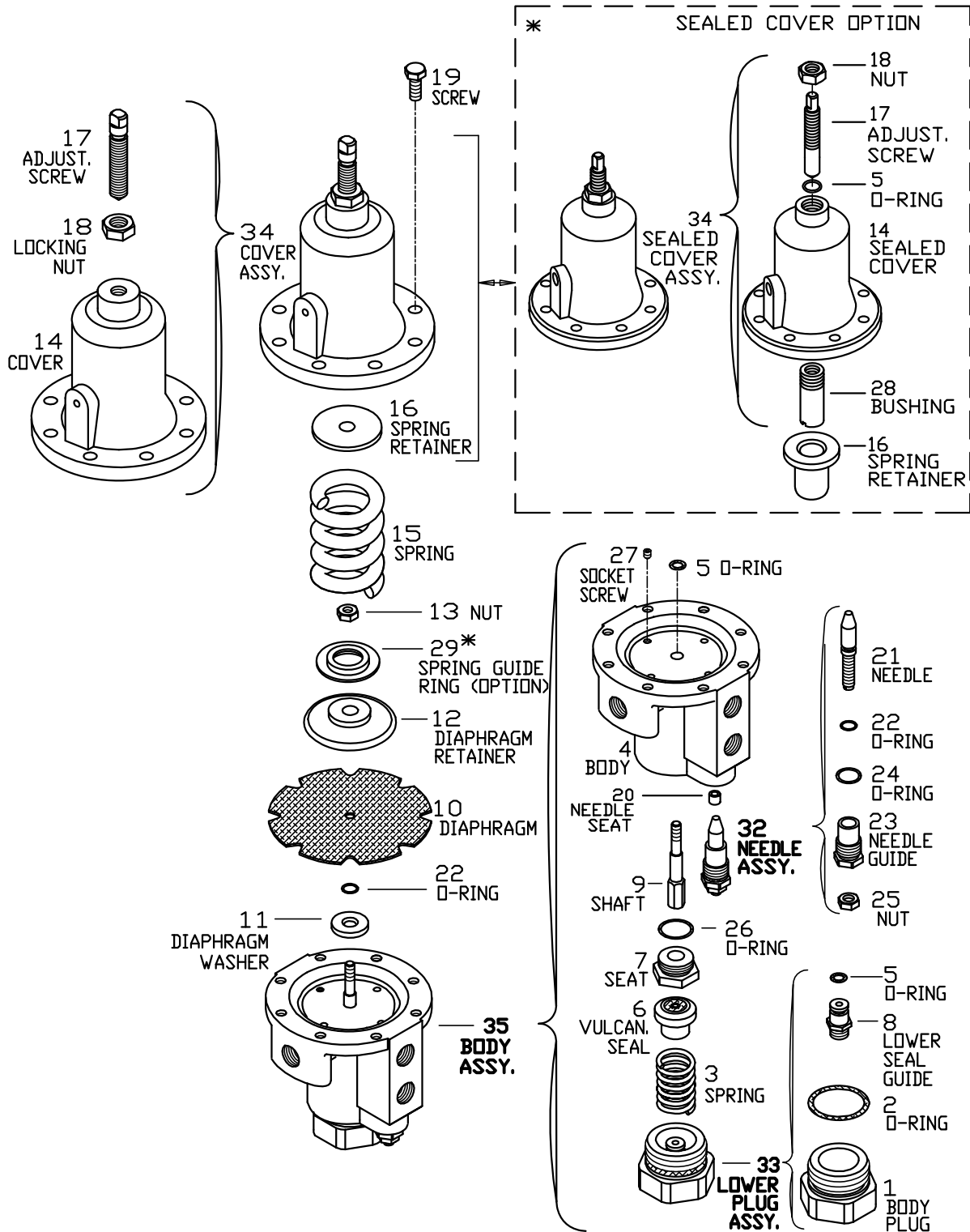

* - SEALED COVER OPTION

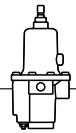

#2 2-way Pressure Reducing Pilot Valve

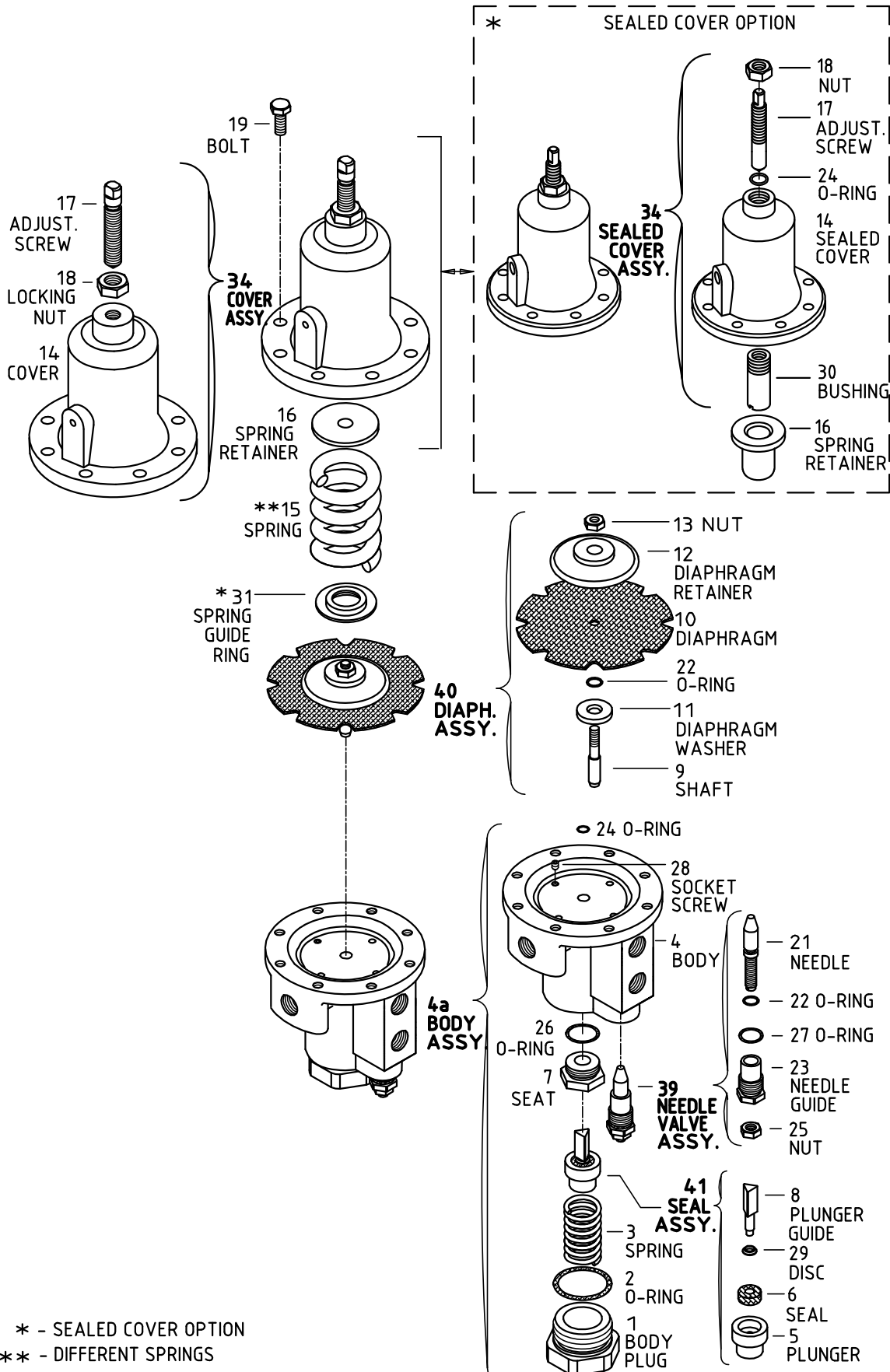

* - SEALED COVER OPTION
** - DIFFERENT SPRINGS

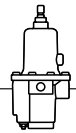

#3 2-way Pressure Sustaining Pilot Valve

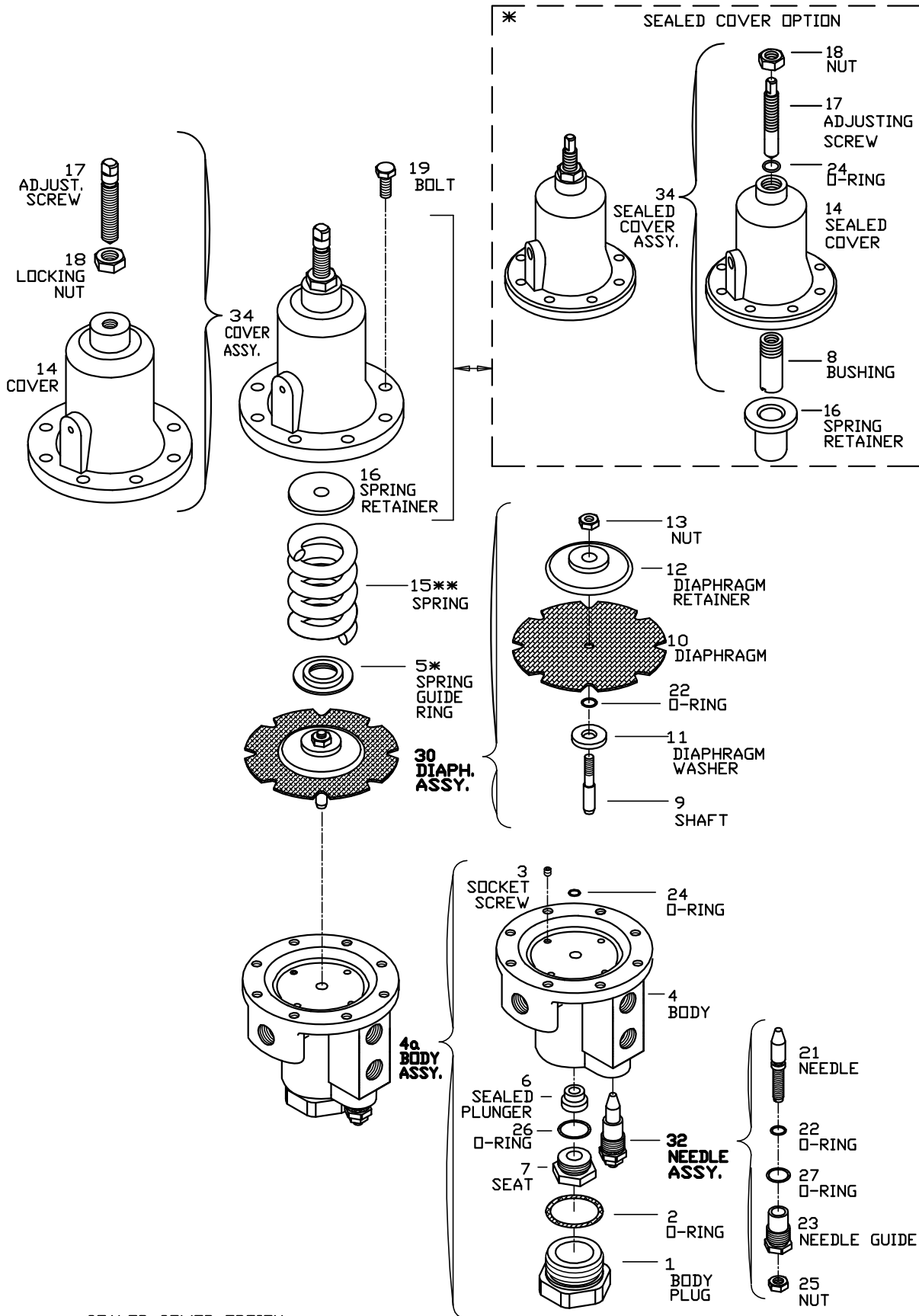

* SEALD COVER OPTION
 ** - DIFFERENT SPRINGS

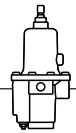

#30 2-way Quick Relief Pilot Valve

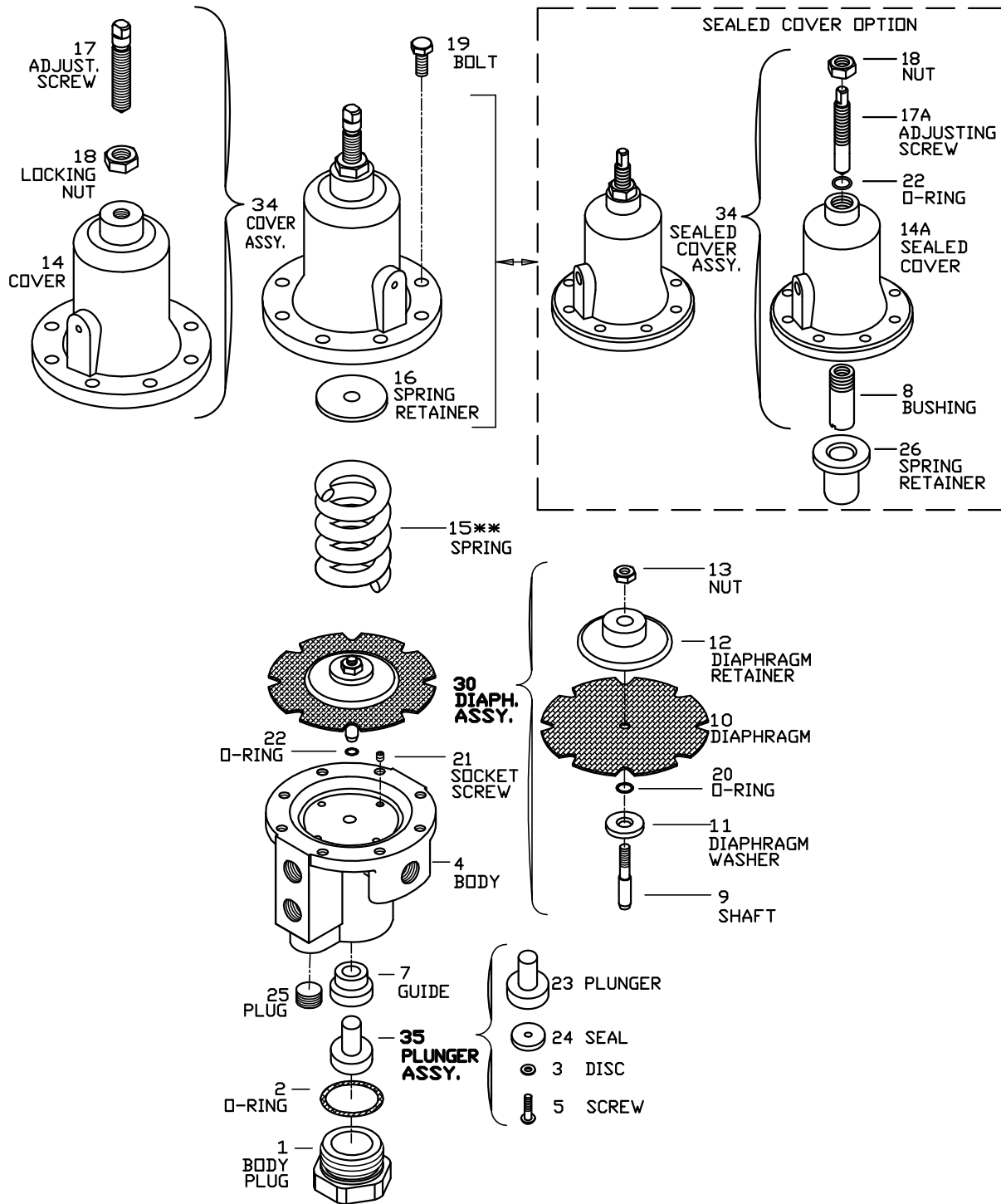

* - DIFFERENT SPRINGS

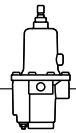

#7 2-way Flow Pilot Valve

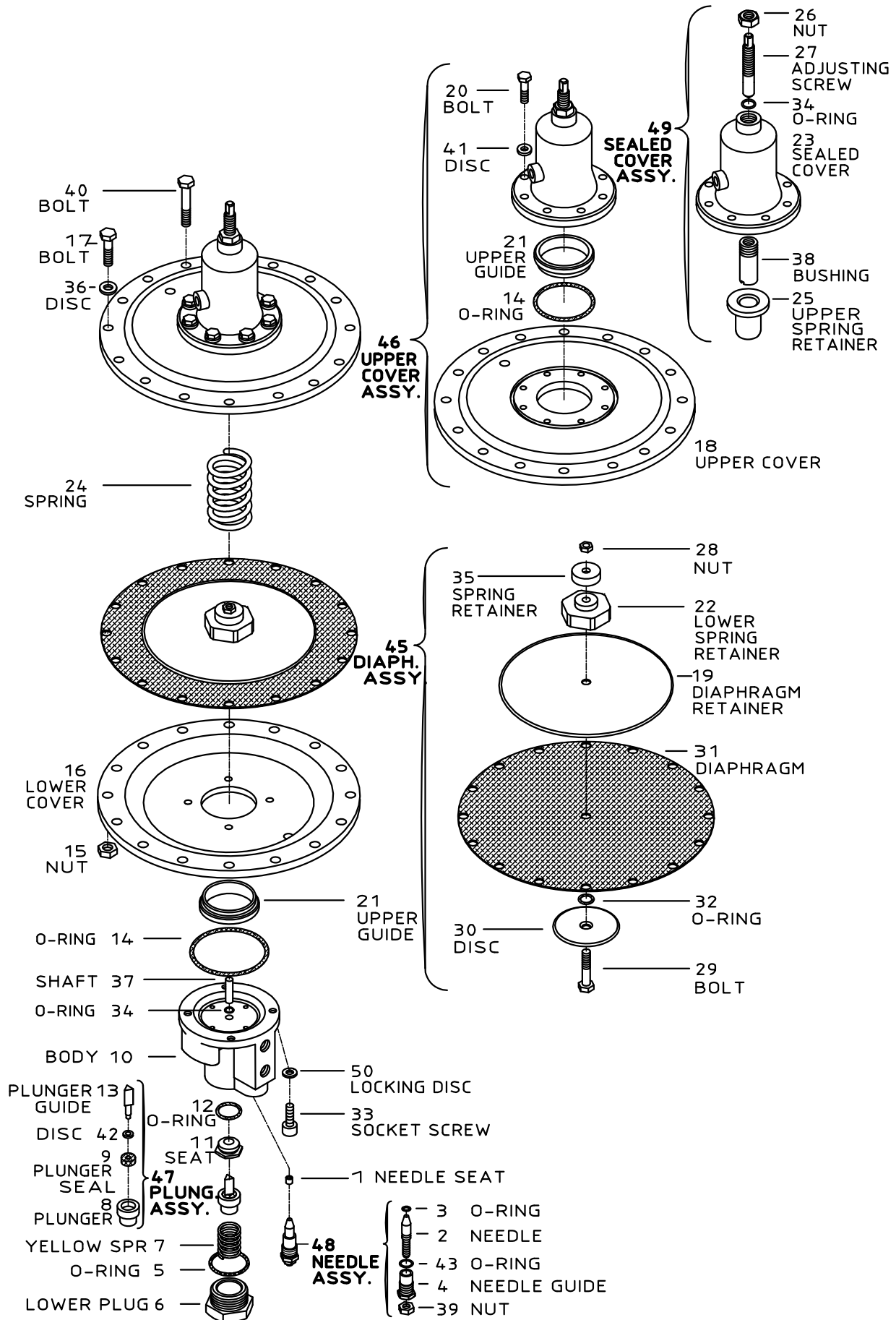

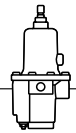

#8-16 3-way Altitude Pilot Valve (Maximum Setting 16 Meters)

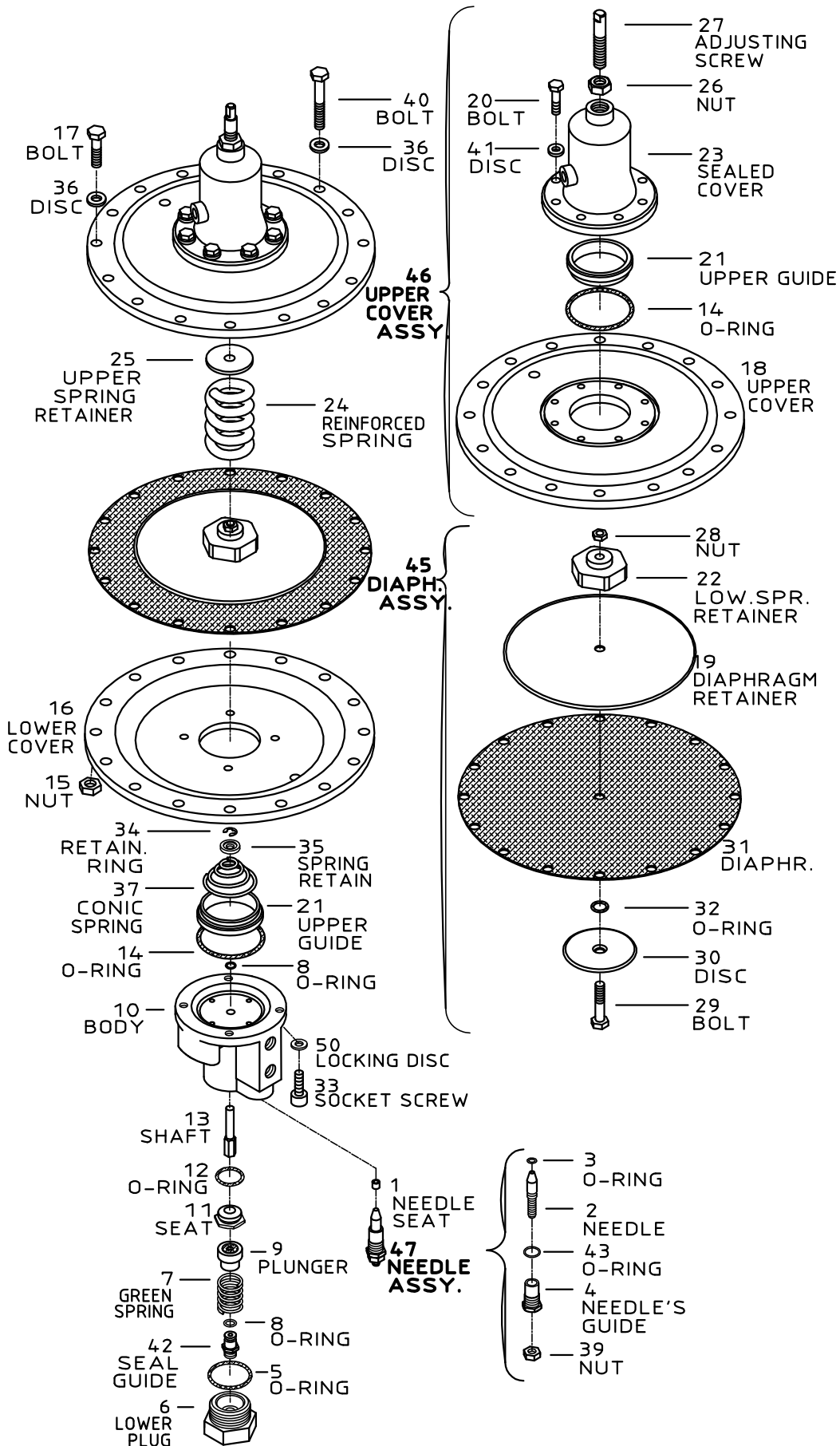

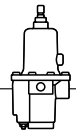

#8-25 3-way Altitude Pilot Valve (Maximum Setting 25 Meters)

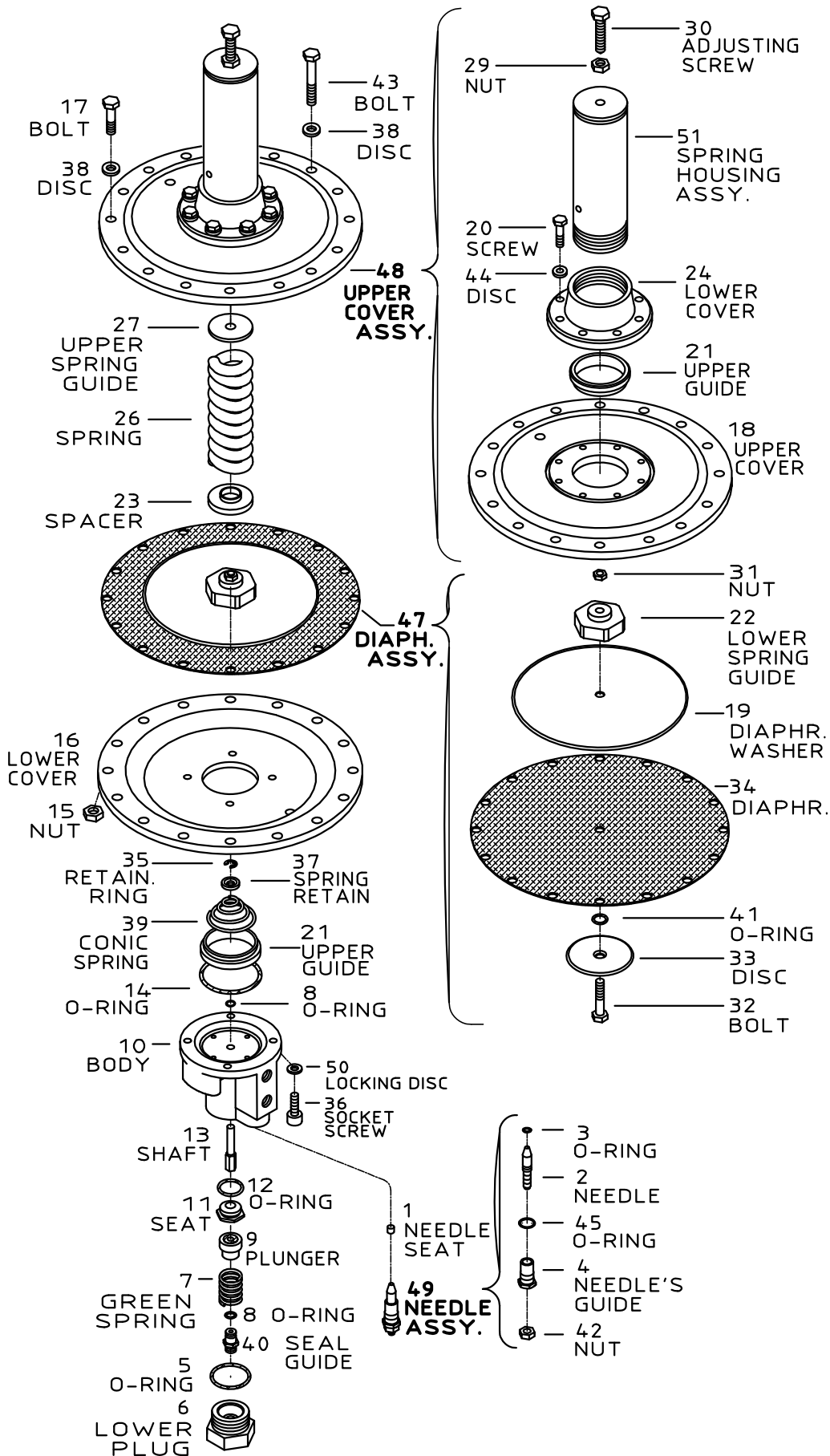

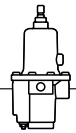

#8-40 & #8-80 3-way Altitude Pilot Valve (Maximum Setting 40 or 80 Meters)

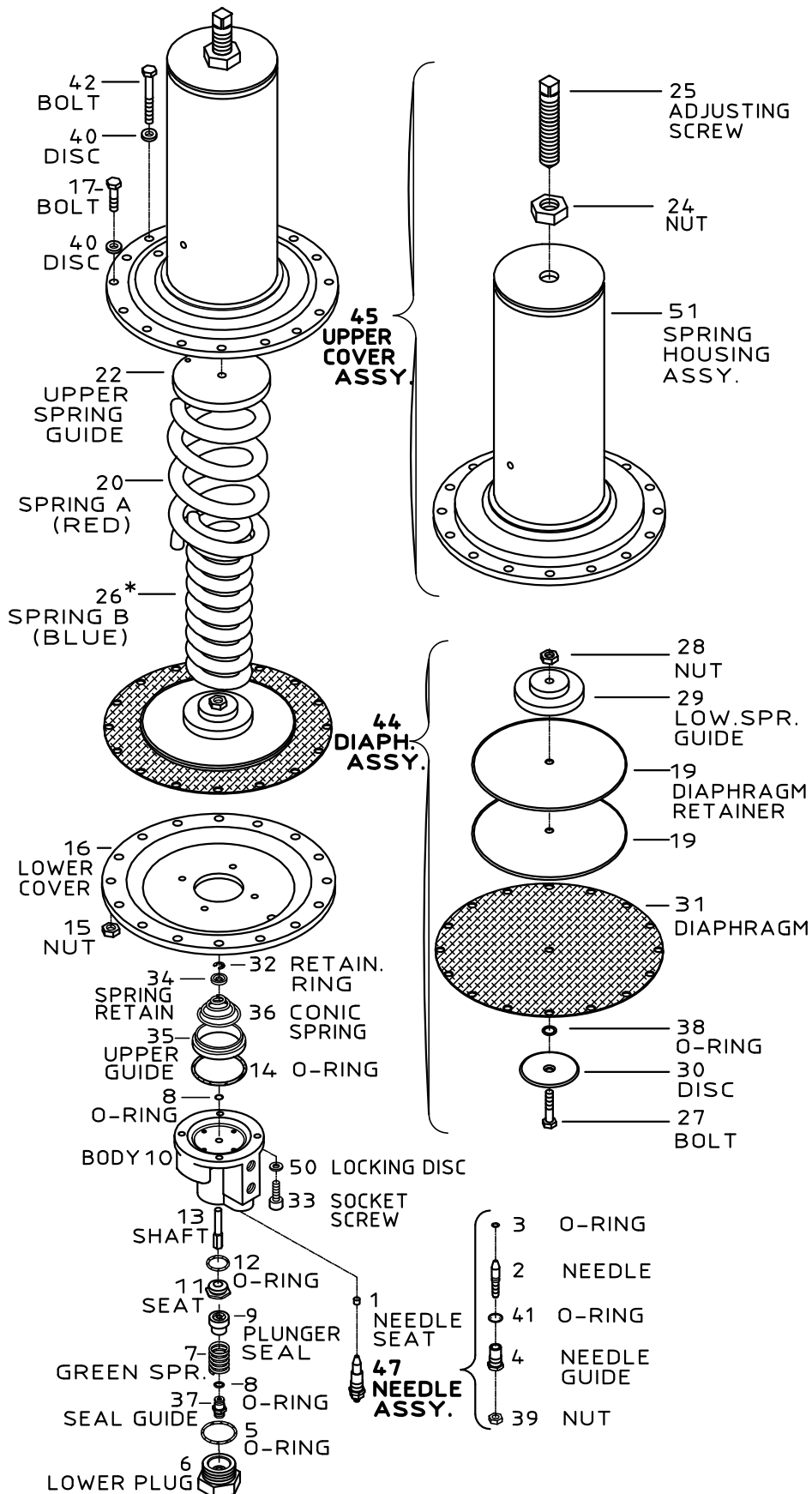

* - FOR #8-80 ONLY

#2HC 2-way High Capacity Pressure Reducing Pilot Valve

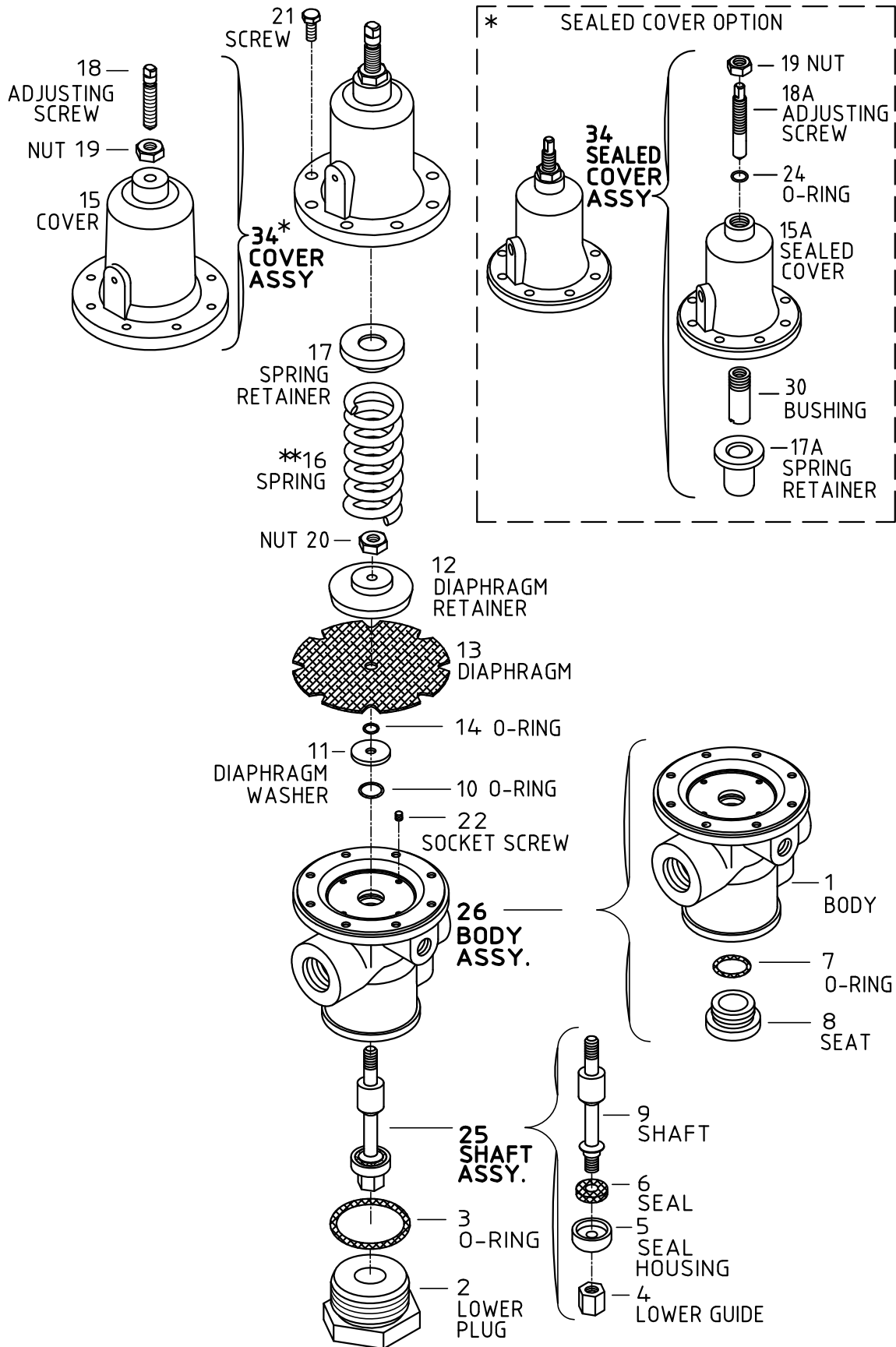

** RANGE OF SPRINGS

#3HC 2-way High Capacity Pressure Sustaining Pilot Valve

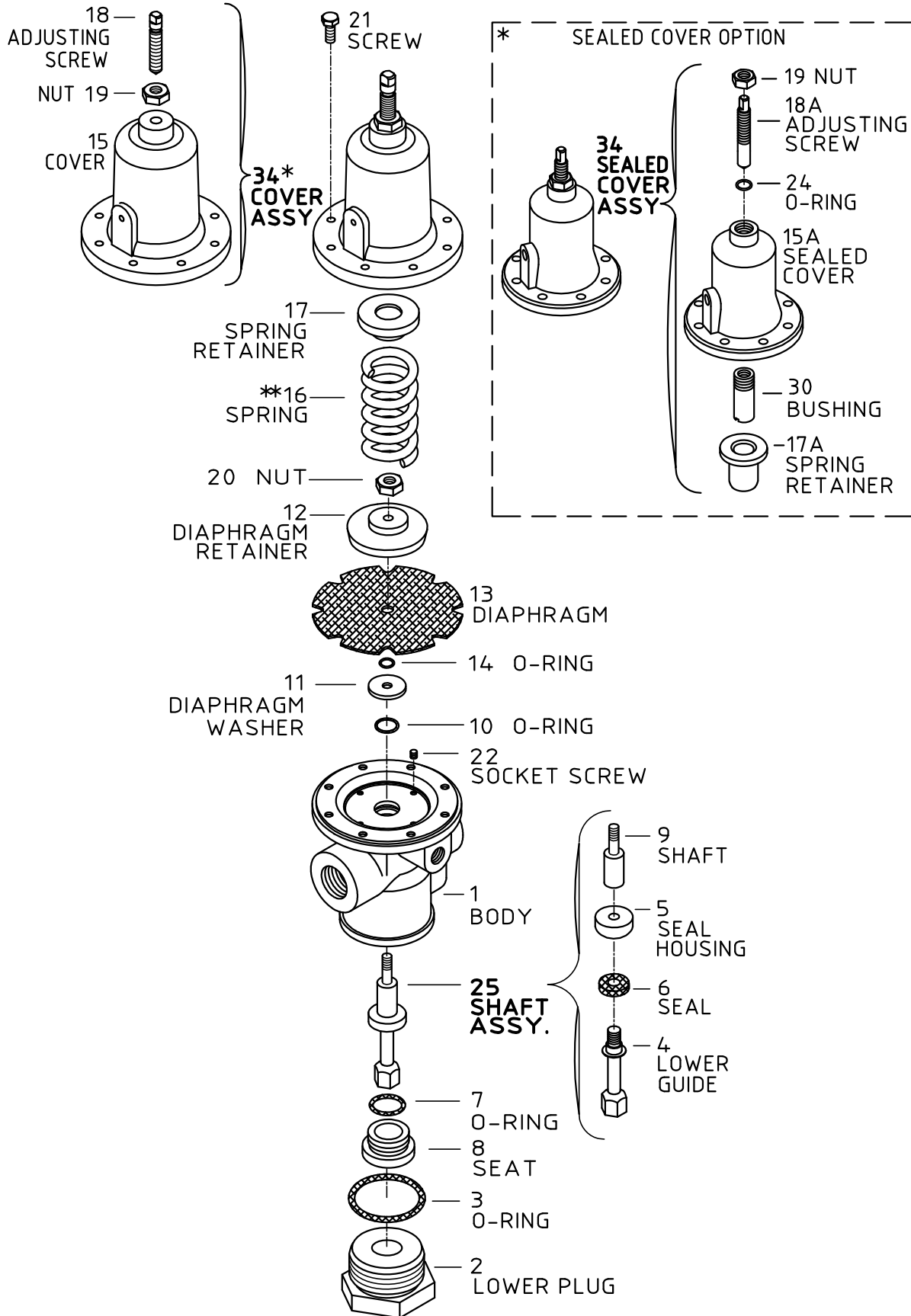

** RANGE OF SPRINGS

#3PB 2-way Pressure Sustaining Pilot Valve

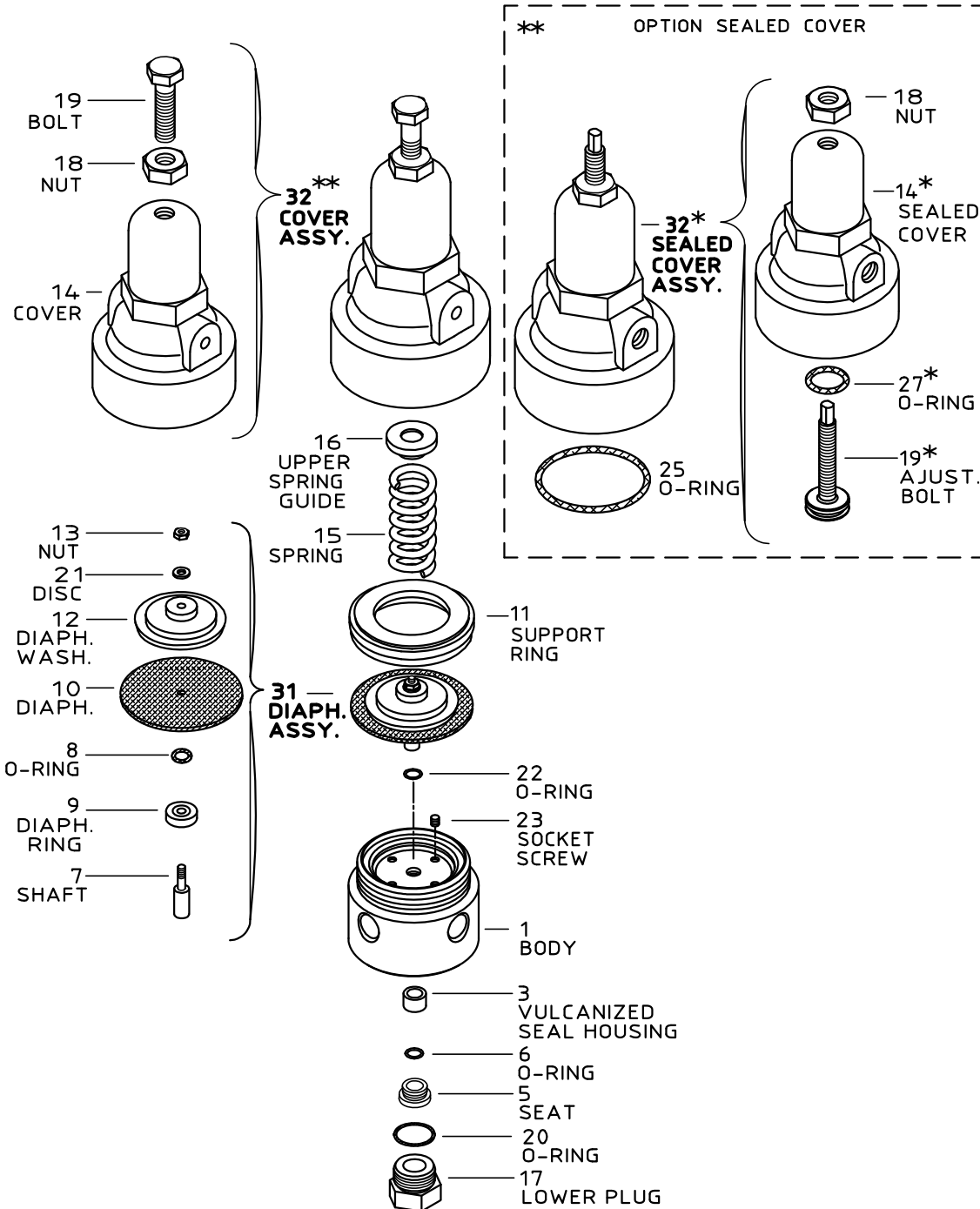

* - FOR SEALED COVER ONLY

#2PB 2-way Pressure Reducing Pilot Valve

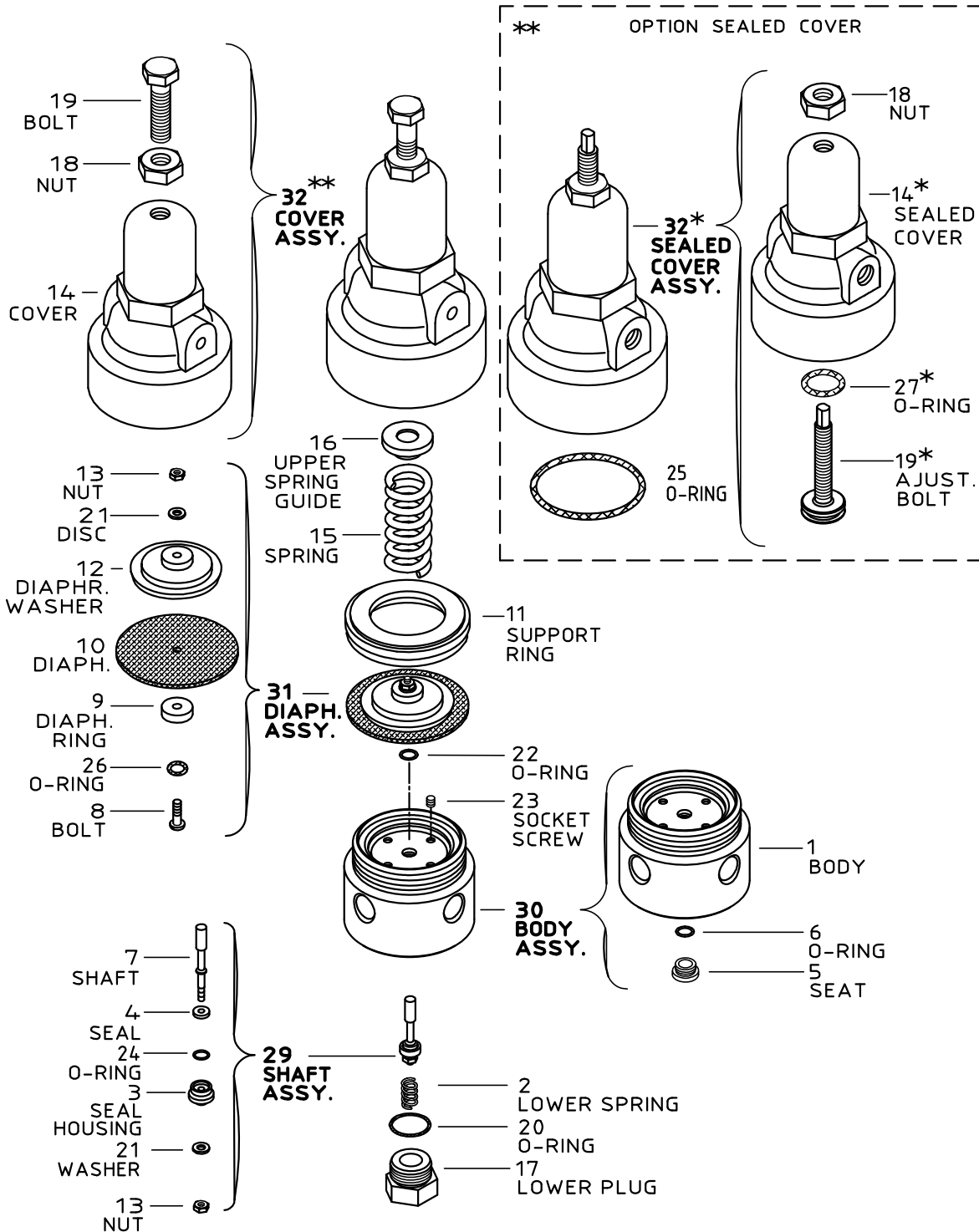

* - FOR SEALED COVER ONLY

#3PB 2-way Stainless Steel Pressure Sustaining Pilot Valve

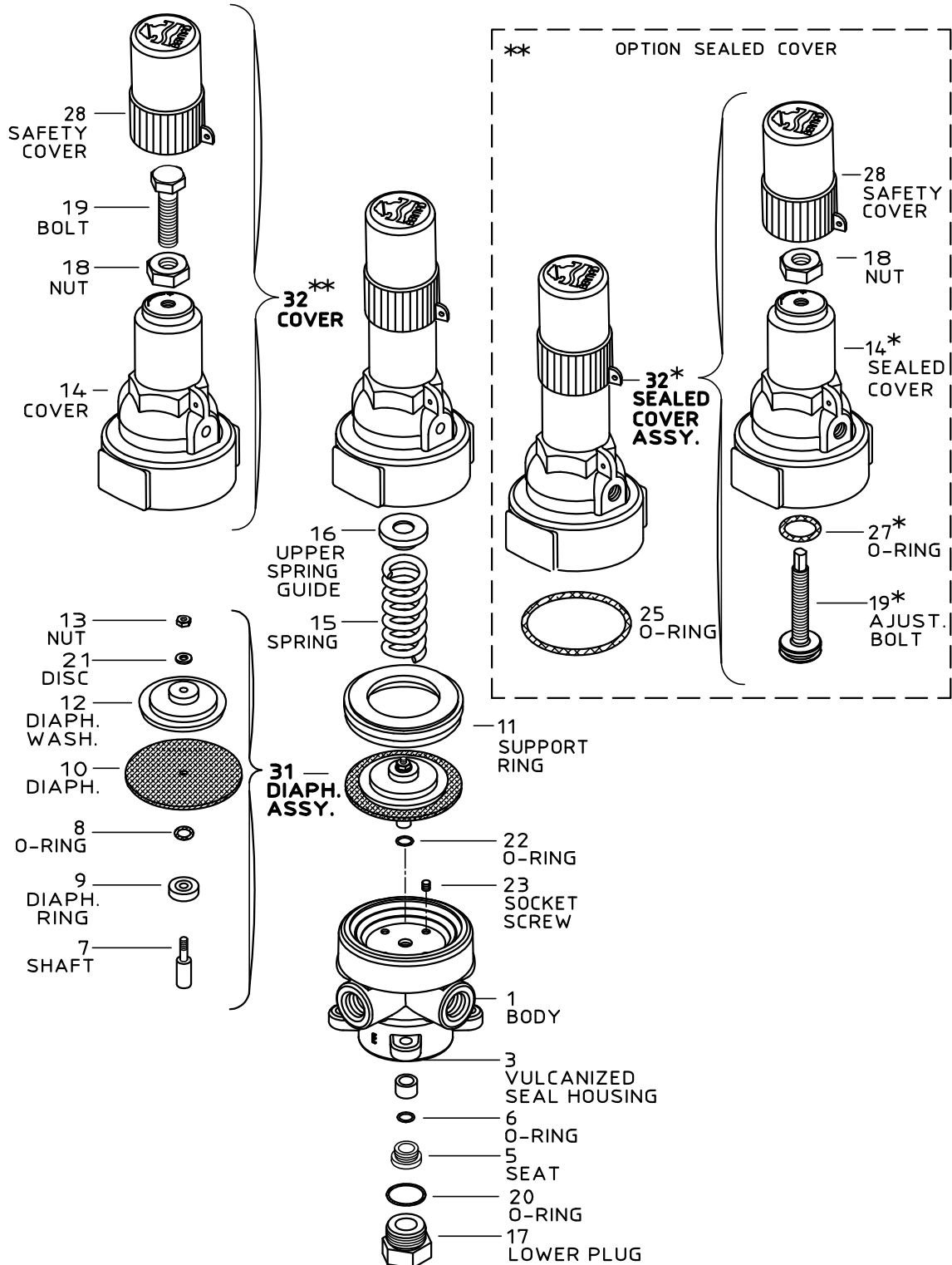

* - FOR SEALED COVER ONLY

#2PB 2-way Stainless Steel Pressure Reducing Pilot Valve

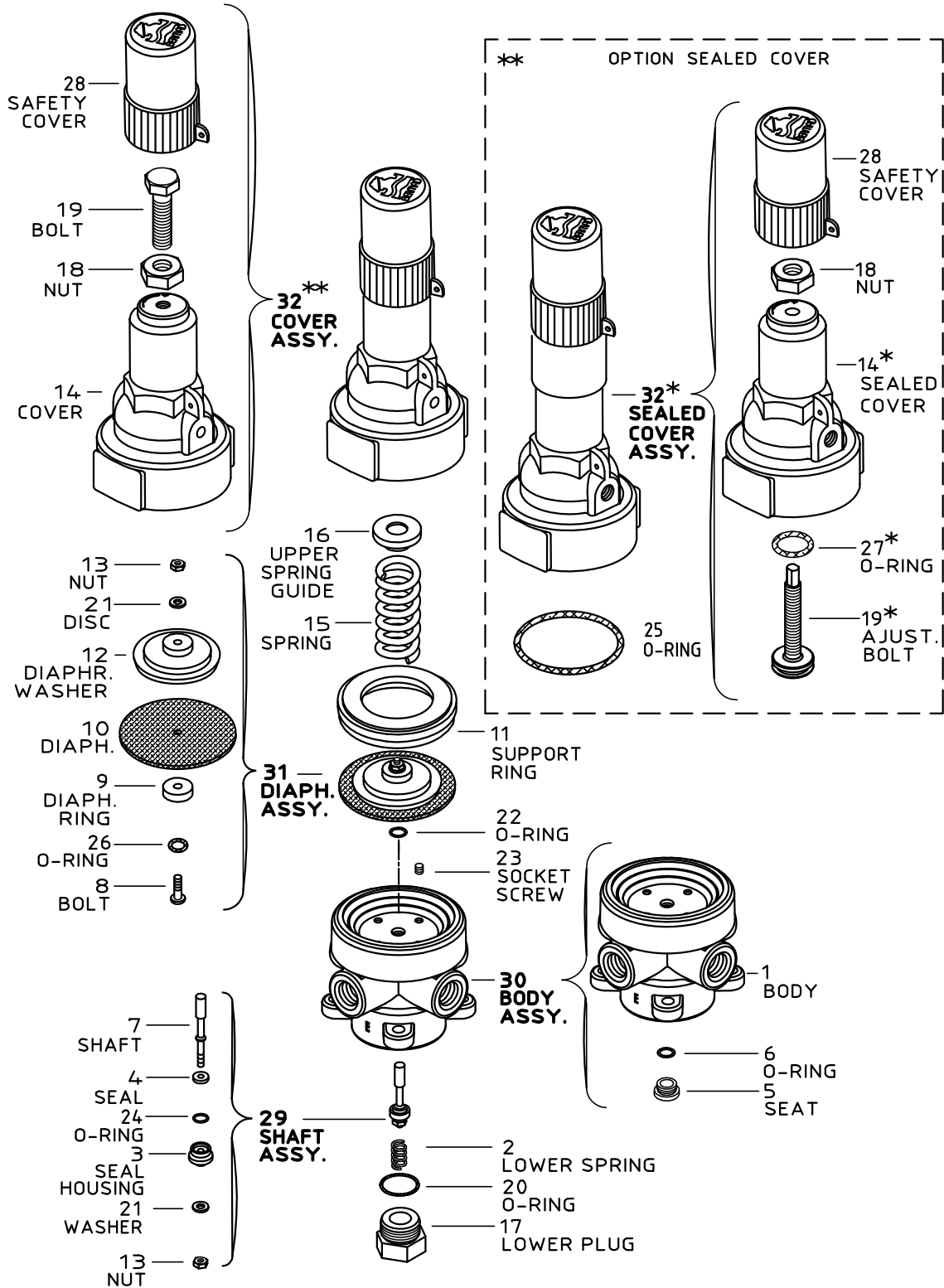

* - FOR SEALED COVER ONLY

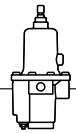

#66 4-way Bi-Level Float Pilot Valve (With Float Assembly)

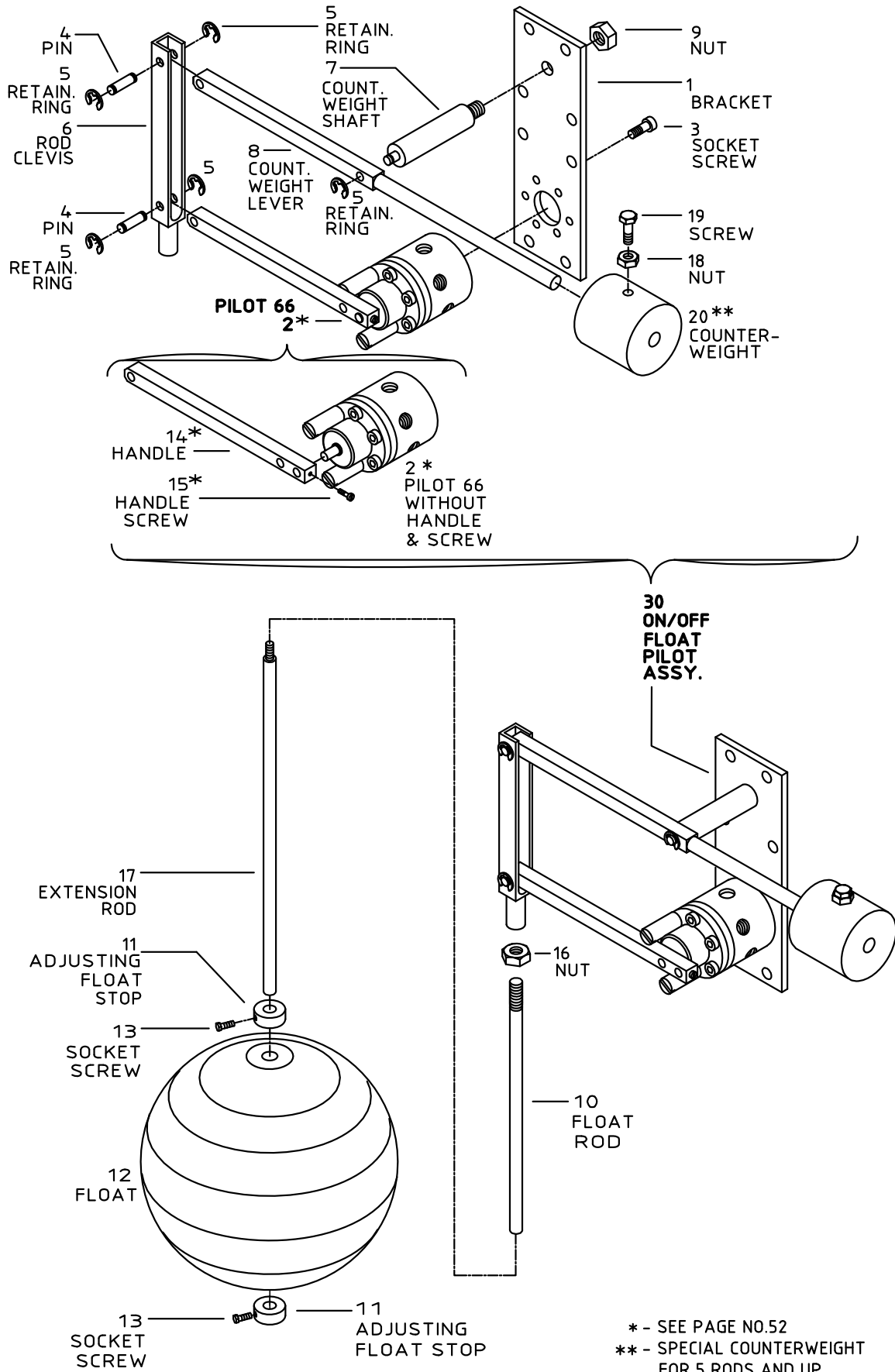

* - SEE PAGE NO.52
 ** - SPECIAL COUNTERWEIGHT FOR 5 RODS AND UP

#66 4-way Bi-Level Float Pilot Valve (Pilot Valve only)

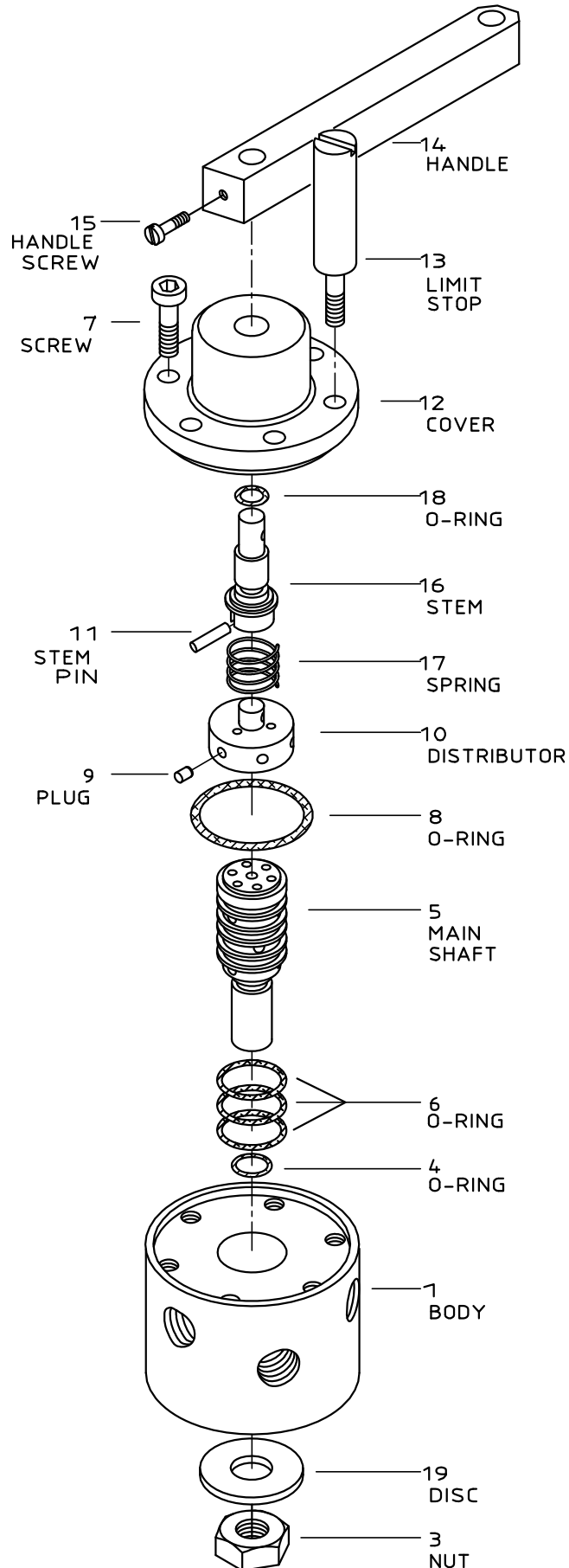

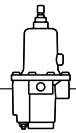

#67 2-way Modulating Float Pilot Valve (With Float Assembly)

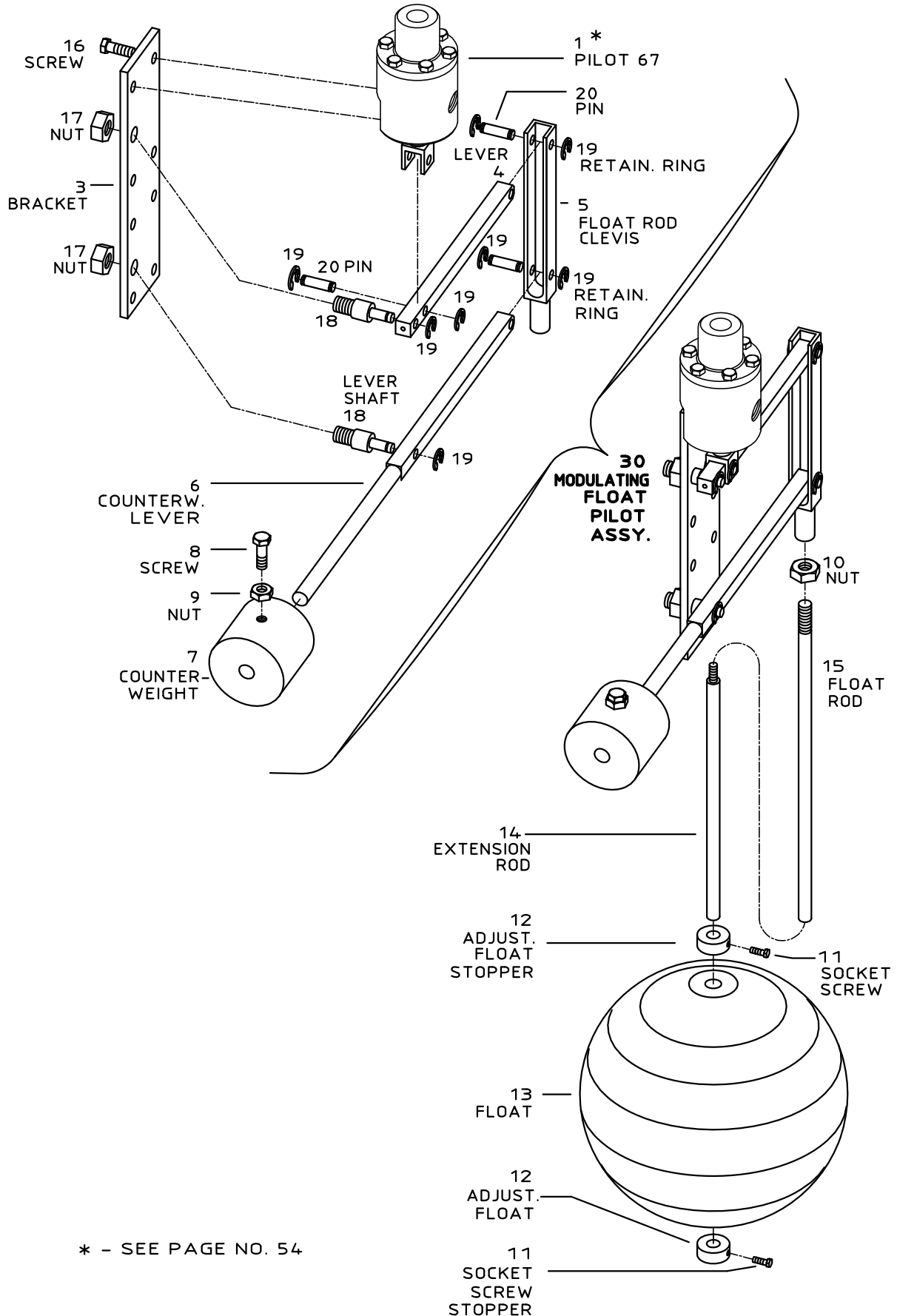

* - SEE PAGE NO. 54

#67 2-way Modulating Float Pilot Valve (Pilot Valve only)

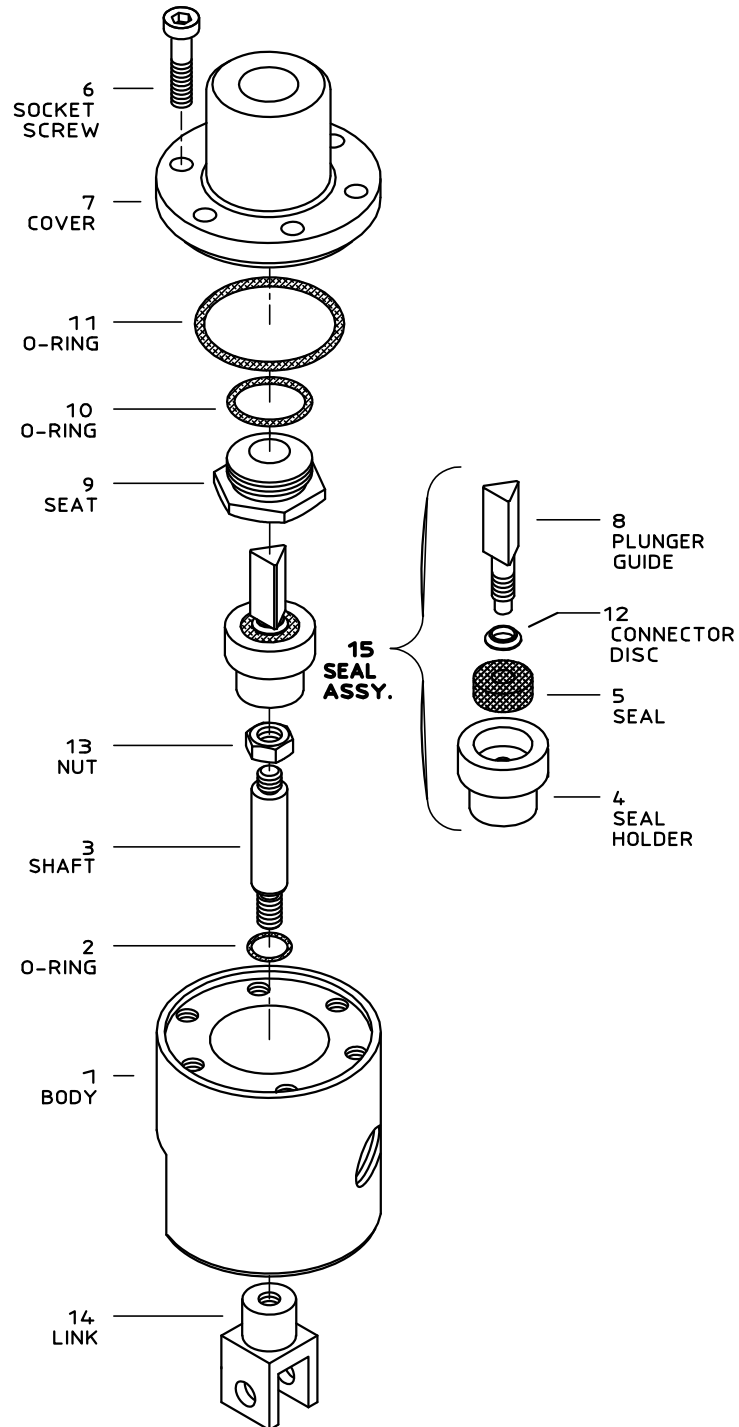

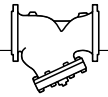

Strainers

Sizes: 1/2" - 20"

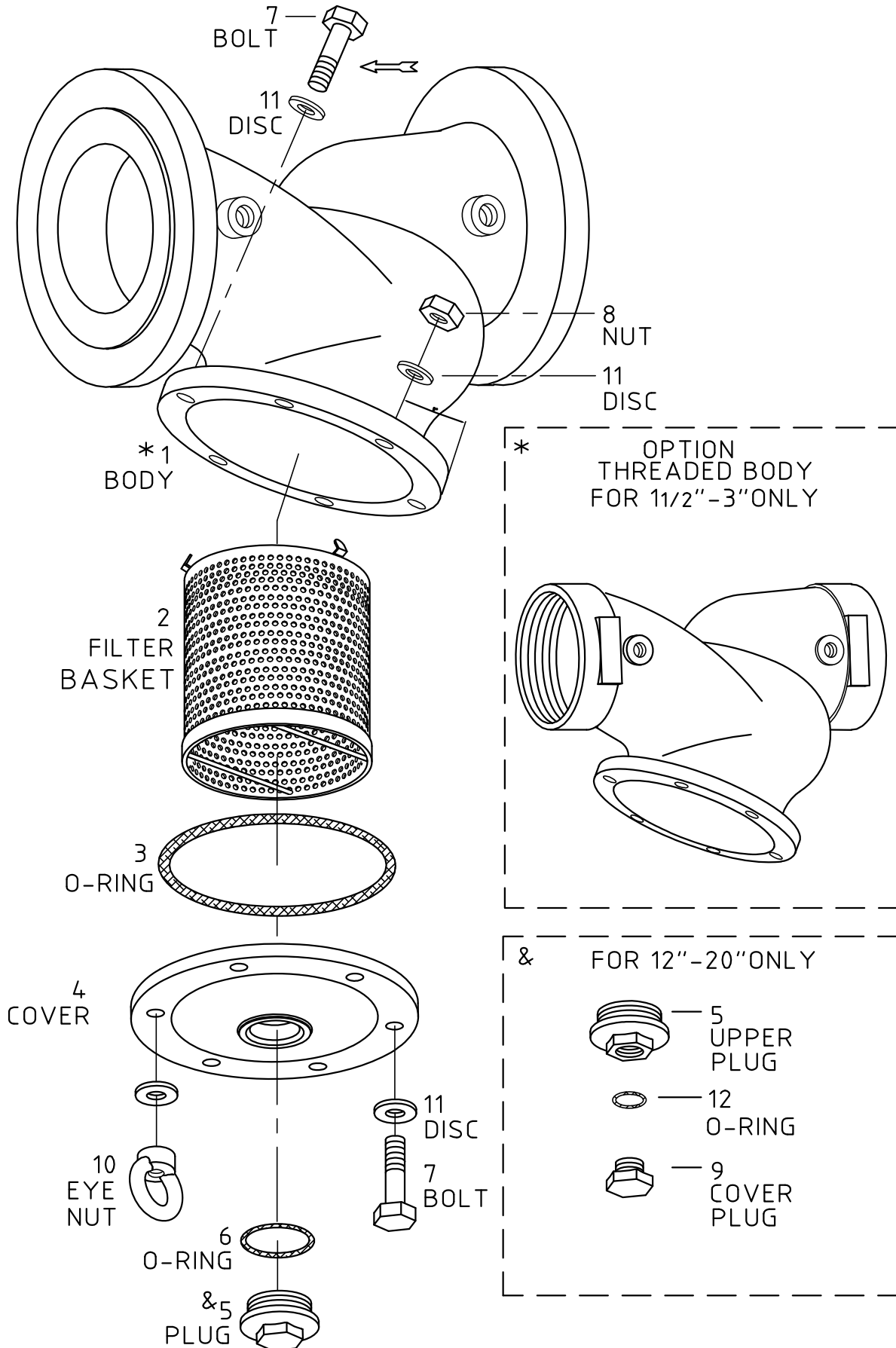

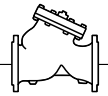

Check Valves

Sizes: 1 1/2" - 20"

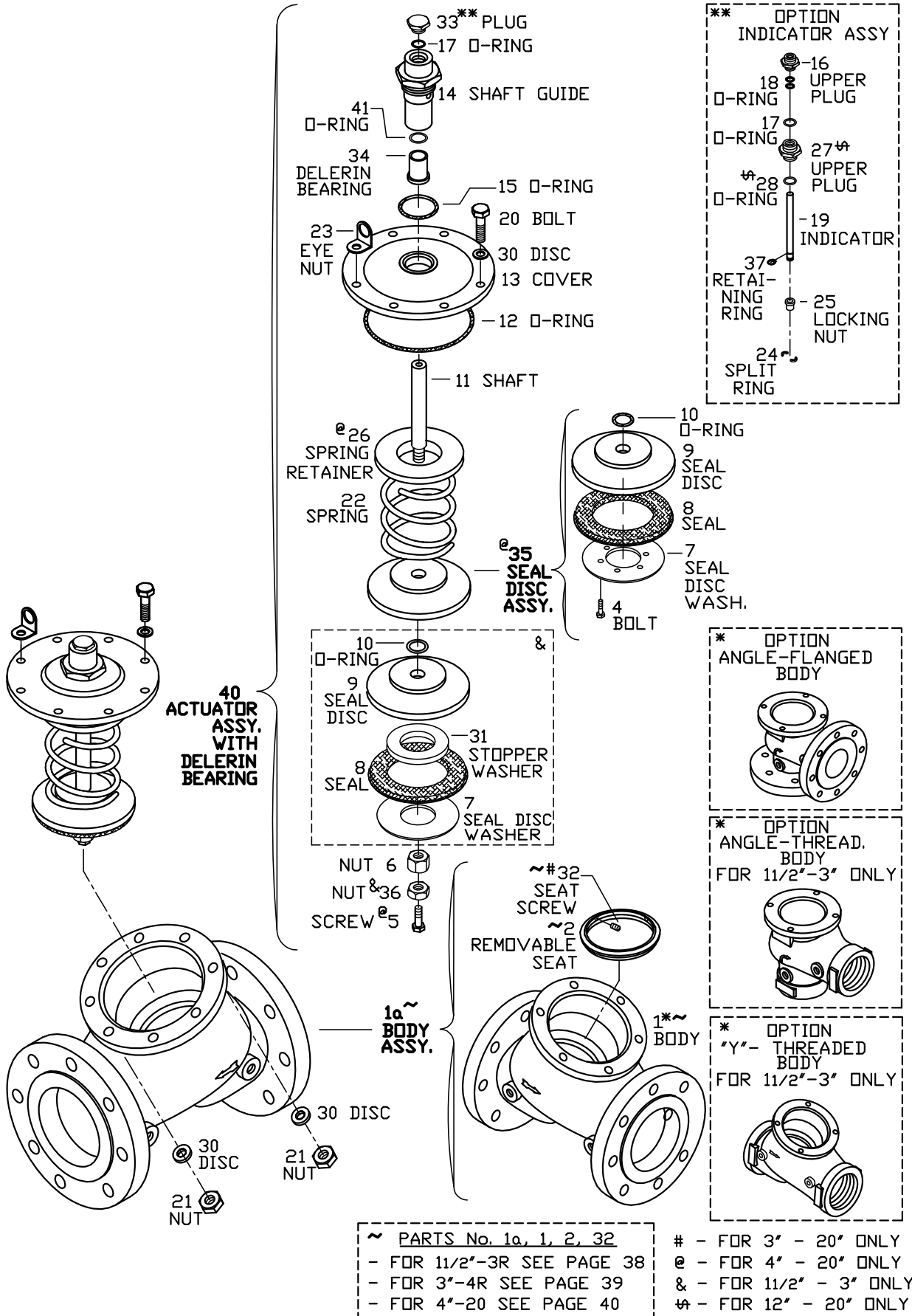

~ PARTS No. 1a, 1, 2, 32
 - FOR 1 1/2"-3R SEE PAGE 38
 - FOR 3"-4R SEE PAGE 39
 - FOR 4"-20 SEE PAGE 40

- FOR 3" - 20" ONLY
 @ - FOR 4" - 20" ONLY
 & - FOR 1 1/2" - 3" ONLY
 # - FOR 12" - 20" ONLY

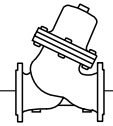

Piston Actuated Basic Control Valves – Single and Double Chamber

Sizes: 1/2" - 3"

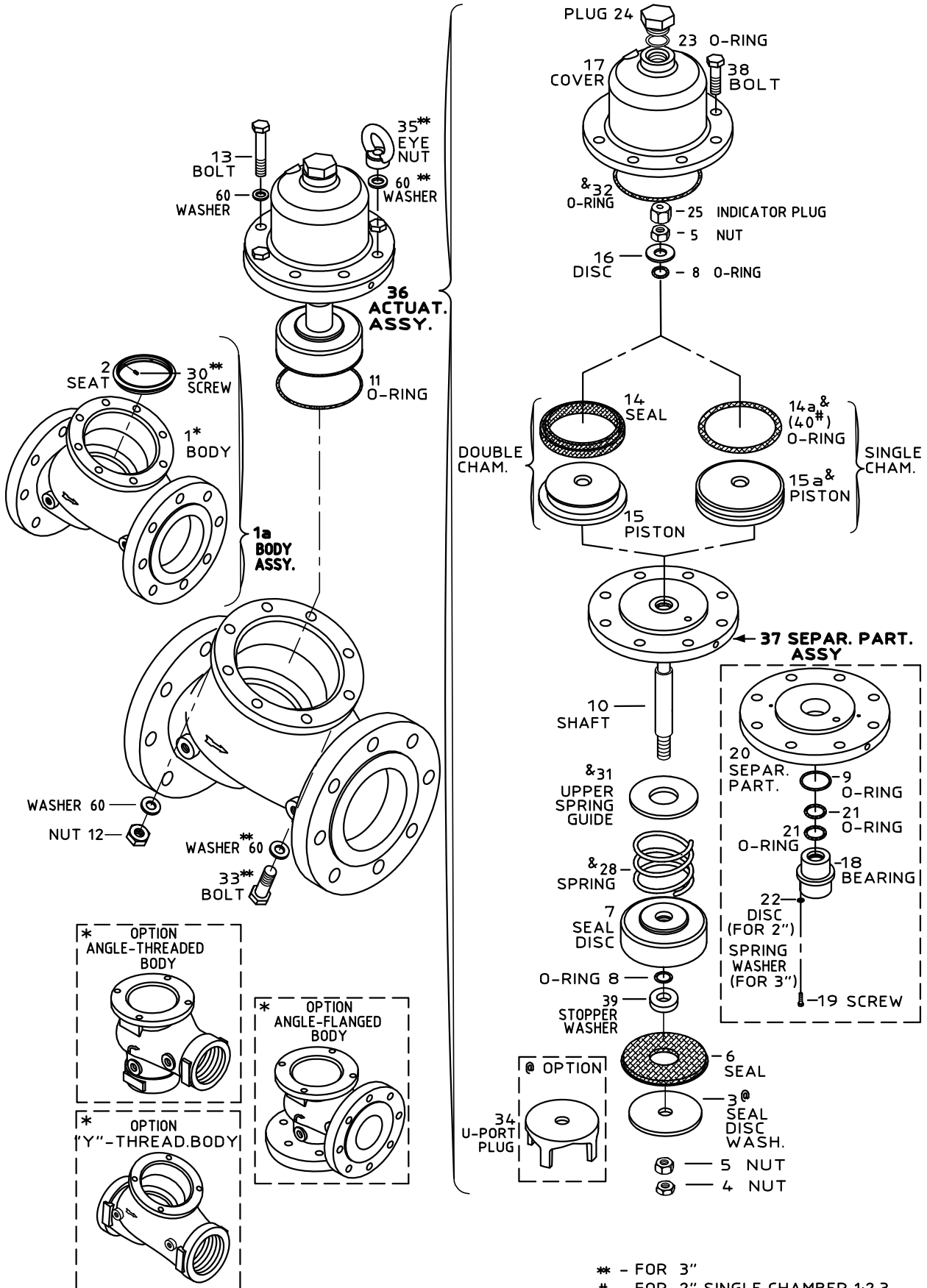

** - FOR 3"
- FOR 2" SINGLE CHAMBER 1:2:3
& - FOR SINGLE CHAMBER ONLY

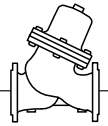

Piston Actuated Basic Control Valve – Single and Double Chamber

Size: 4"

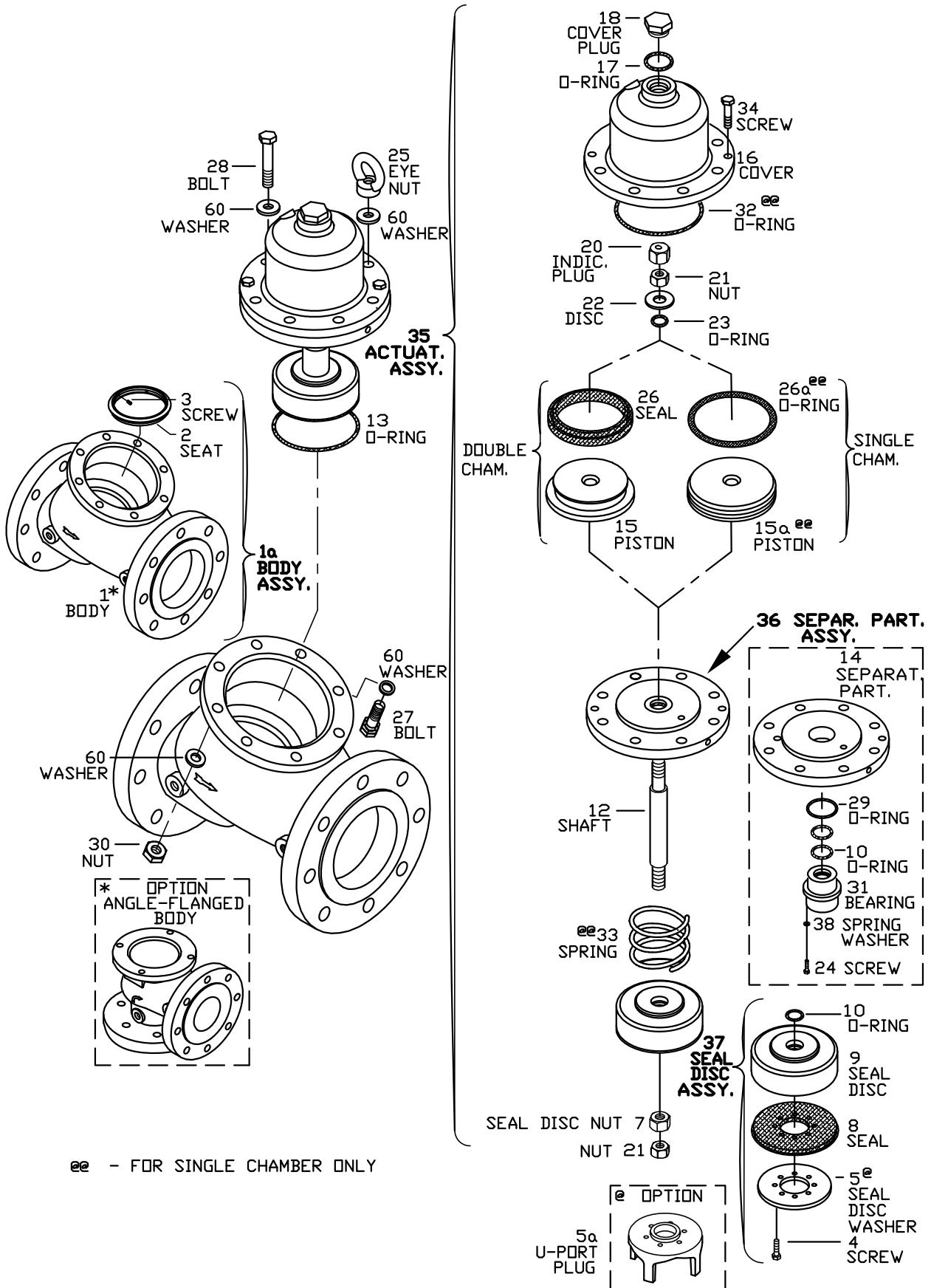

^{ee} - FOR SINGLE CHAMBER ONLY

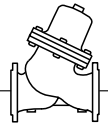

Piston Actuated Basic Control Valves – Double Chamber

Sizes: 6" - 20"

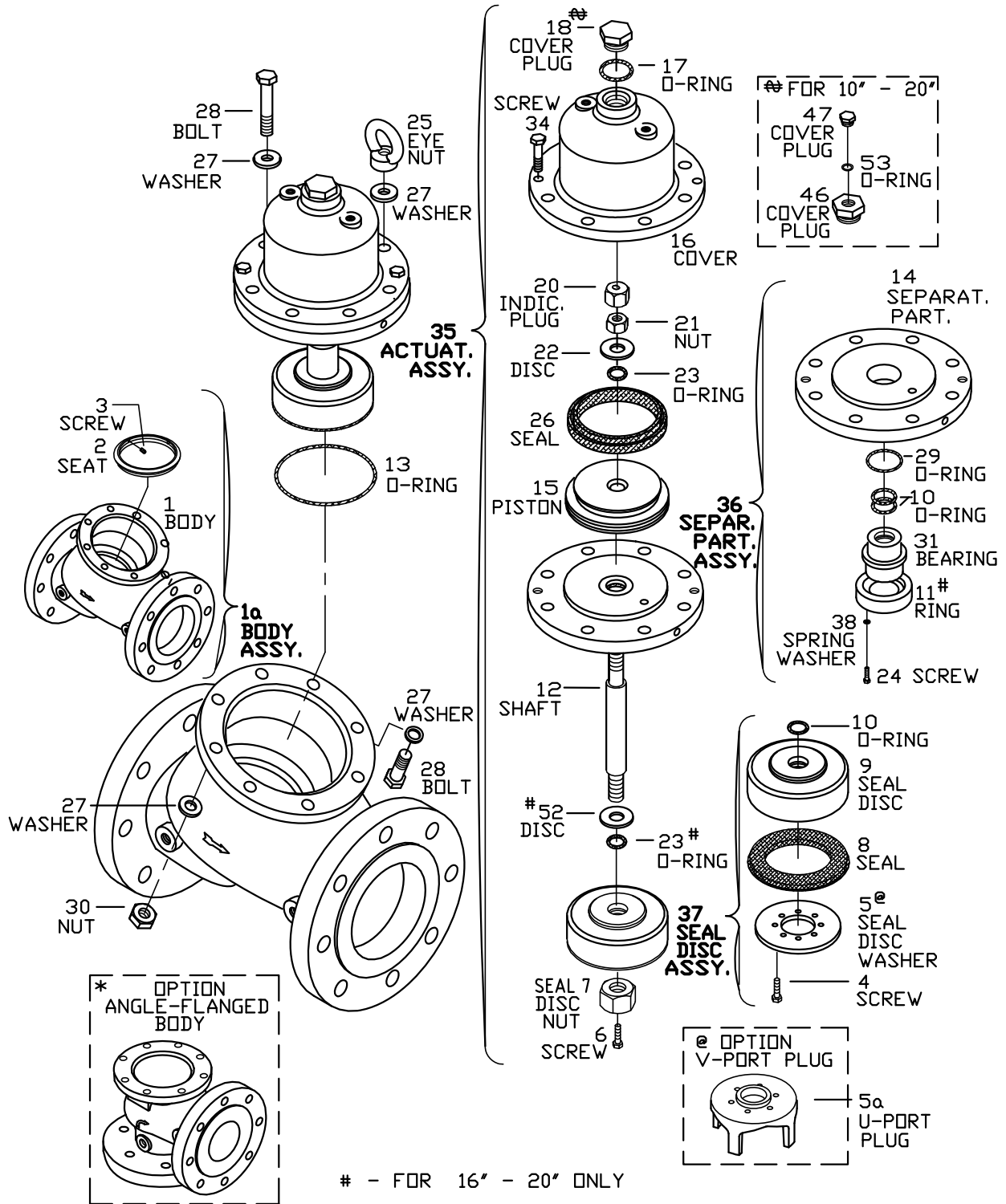

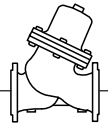

Piston Actuated Basic Control Valves - Single Chamber

Sizes: 6" - 20"

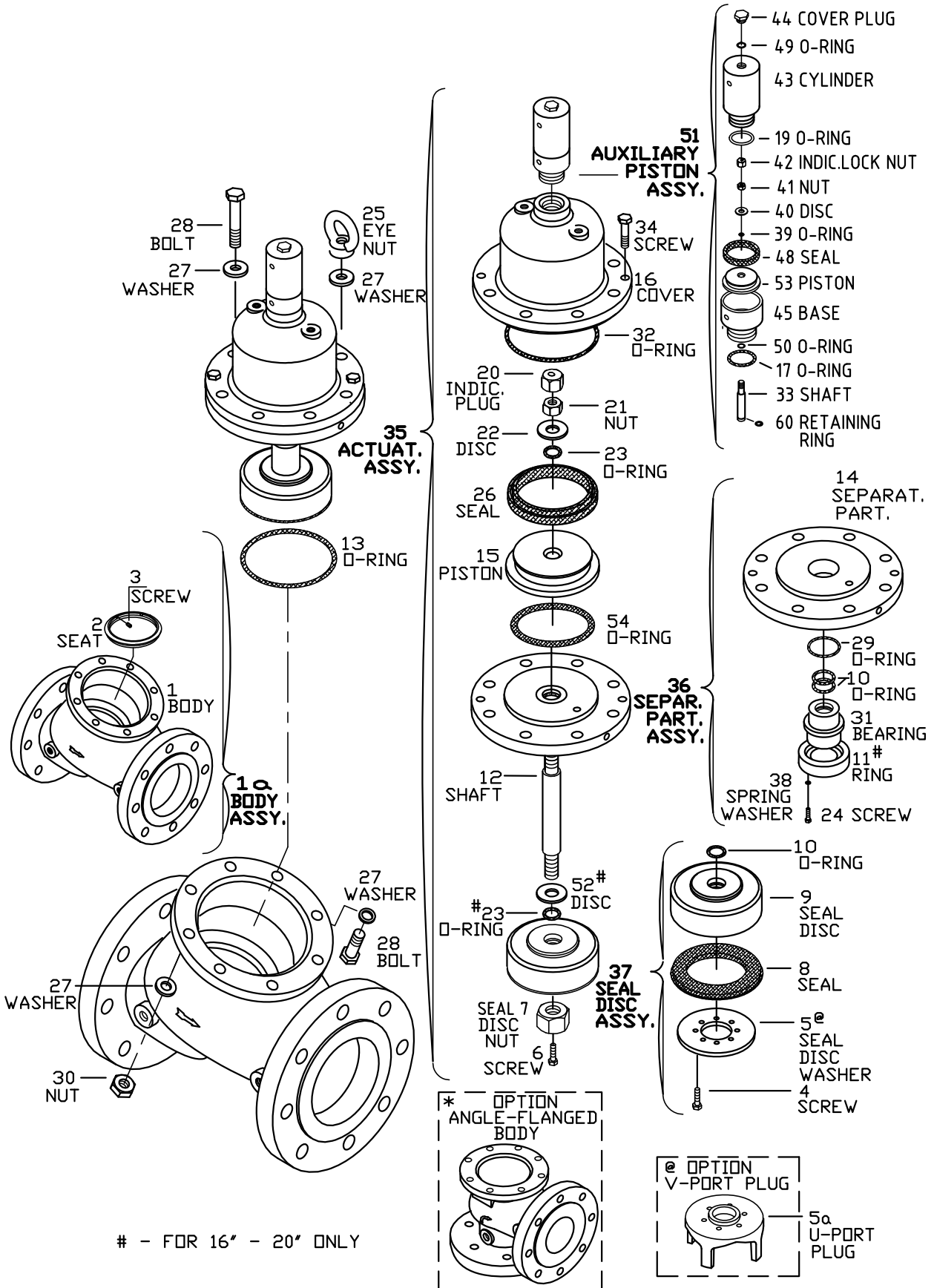

- FOR 16" - 20" ONLY



Large Control Filter

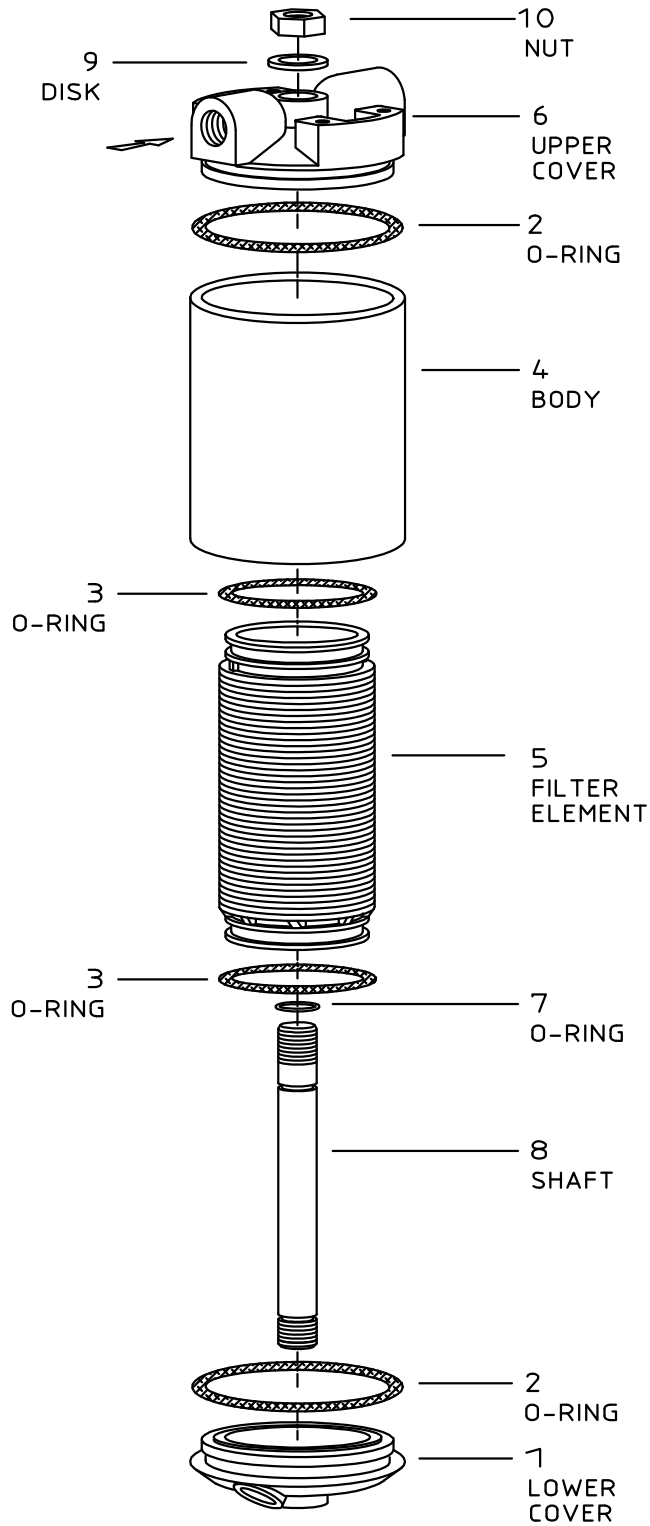

Spare Parts Ordering Guide

studi[o]z

BERMAD Water Control Solutions

BERMAD
Waterworks

BERMAD
Fire Protection

BERMAD
Petroleum

BERMAD
Irrigation

BERMAD
Turf



info@bermad.com • www.bermad.com

The information herein is subject to change without notice. BERMAD shall not be held liable for any errors. All rights reserved.
© Copyright by BERMAD. POXWE08